

SCALE
 HORIZ. : 1" = 50'
 VERT. : 1" = 10'

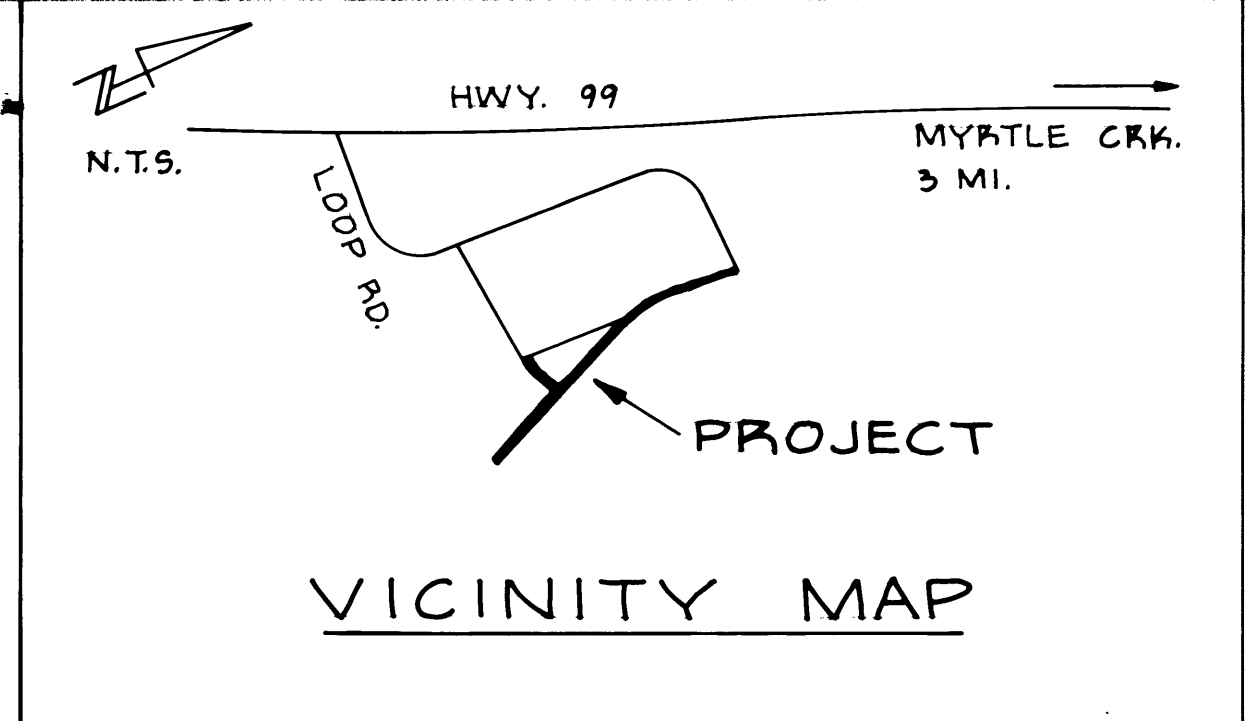

FILED
 AUG 10 1987
 COUNTY SURVEYOR
 DOUGLAS COUNTY, ORE.

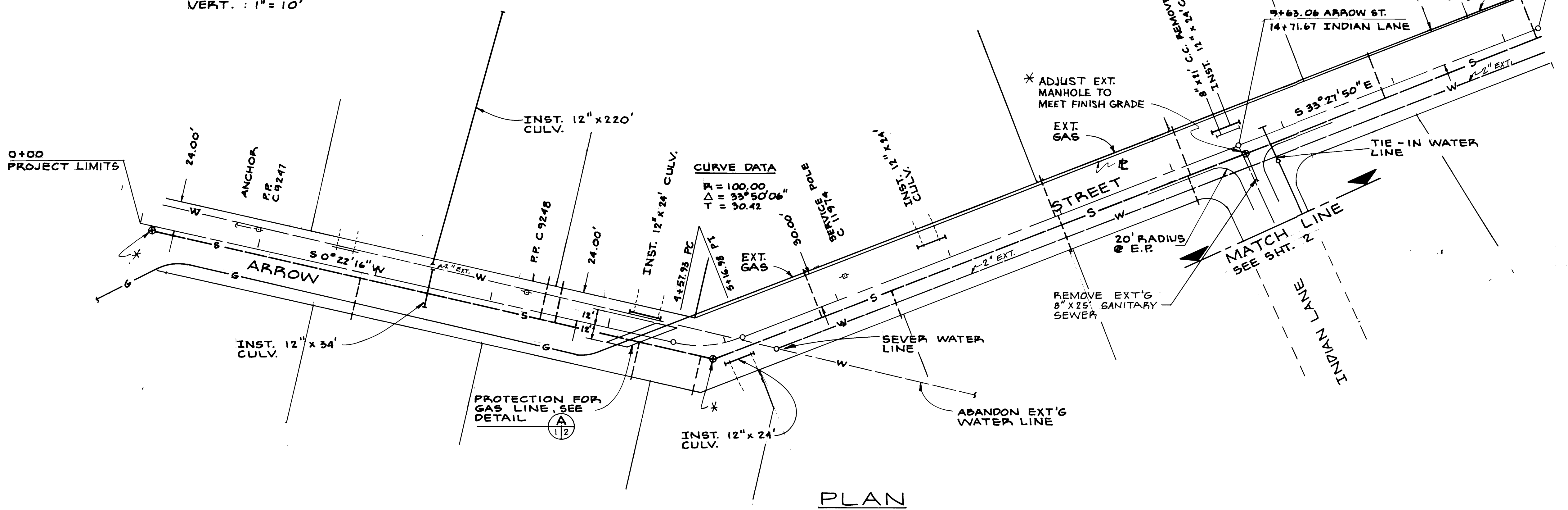

PLAN

NOTES
 PROJECT TBM: SPIKE IN WHITE OAK 35' RT. I.L. 11+20 EL. 707.07
 ALL BEARINGS ARE TRUE
 EXCAVATE, BACKFILL & RECOMPACT EXT'G SANITARY SEWER LATERALS (EXTRA WORK)

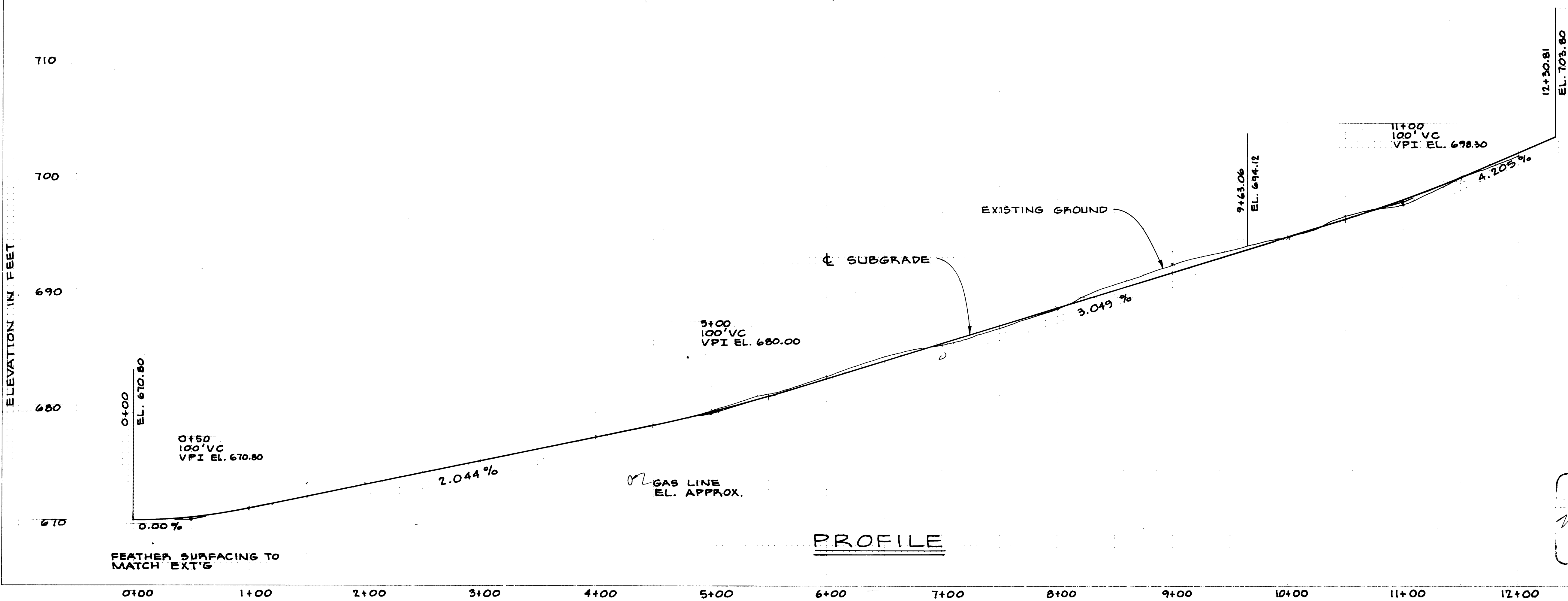

PROFILE

FEATHER SURFACING TO MATCH EXT'G



REGISTERED PROFESSIONAL ENGINEER
 HAROLD L. BALL
 6029
 OREGON
 SEPT. 9, 1987

ARROW STREET & INDIAN LANE
 H.L. BALL - C.E. VIC McLIND-L.S.
 ROAD PLANS
 MARCH, 1977 SHT. 2 OF 4
 NOT COUNTY MAINTAINED