

SEC. 33 T 21S R 12W W.M.

FILED
RECEIVED
JUN 26 1978
COUNTY SURVEYOR
DOUGLAS COUNTY, ORE.

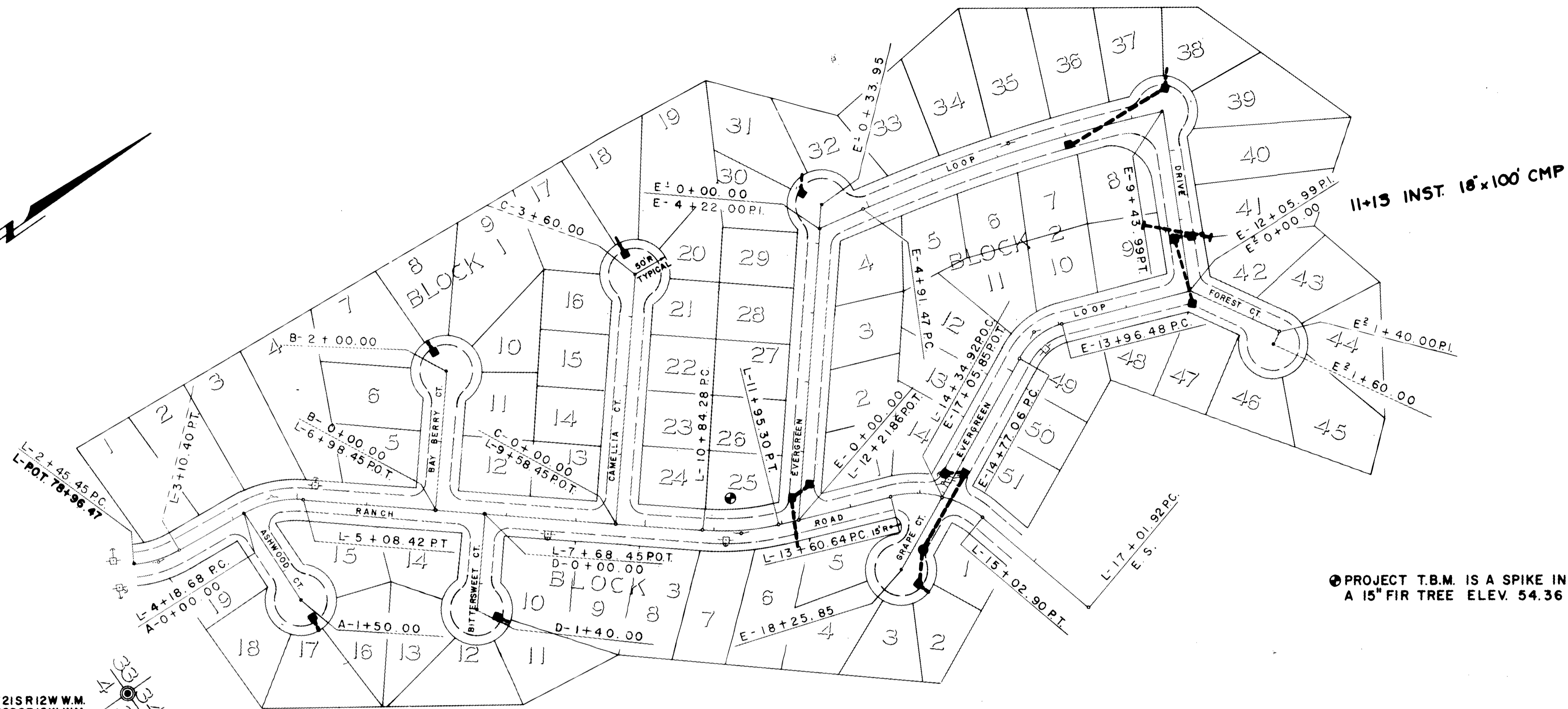

Fd Brass Cap
Sec. 33 Sec. 34 T21S R12W W.M.
Sec. 3 Sec. 4 T22S R12W W.M.
N 47.027 17
E 11.217 13

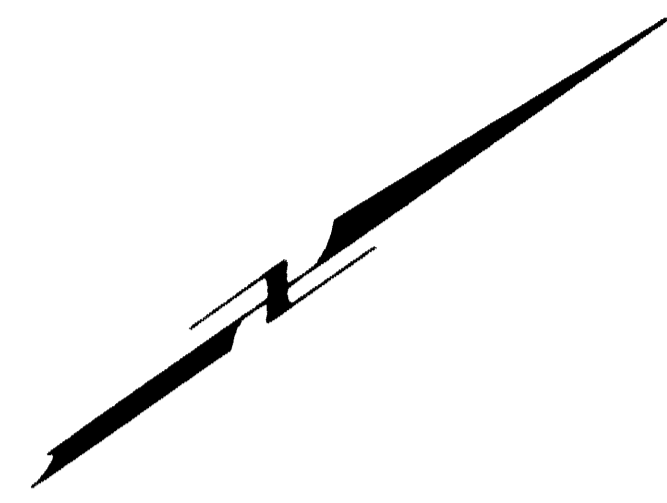
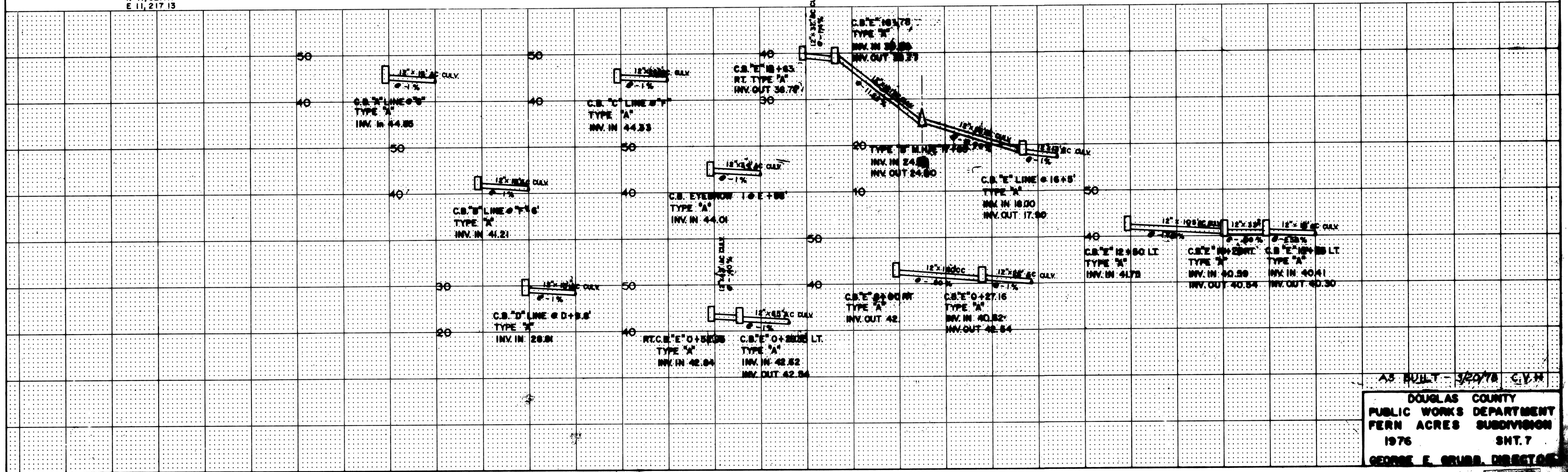

DOUGLAS COUNTY
PUBLIC WORKS DEPARTMENT
FERN ACRES SUBDIVISION
1976 SHT. 7
GEORGE E. CRABB, DIRECTOR