

DATE	
BY	
SURVEYED	
PLOTTED	
NOTE BOOK	
NO.	

DATE	
BY	
SURVEYED	
PLOTTED	
NOTE BOOK	
NO.	

edward w. riley  
ARCHITECT-ENGINEER  
AIRPORT TERMINAL BLDG.  
NORTH BEND, OREGON 97449

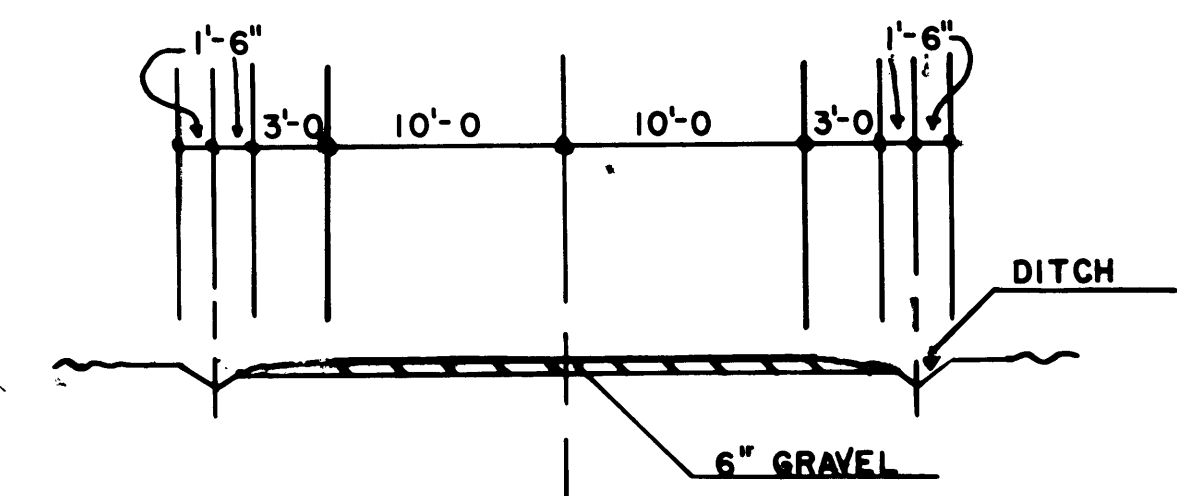

TYPICAL ROAD SECTION  
SCALE: 1/8"=1'

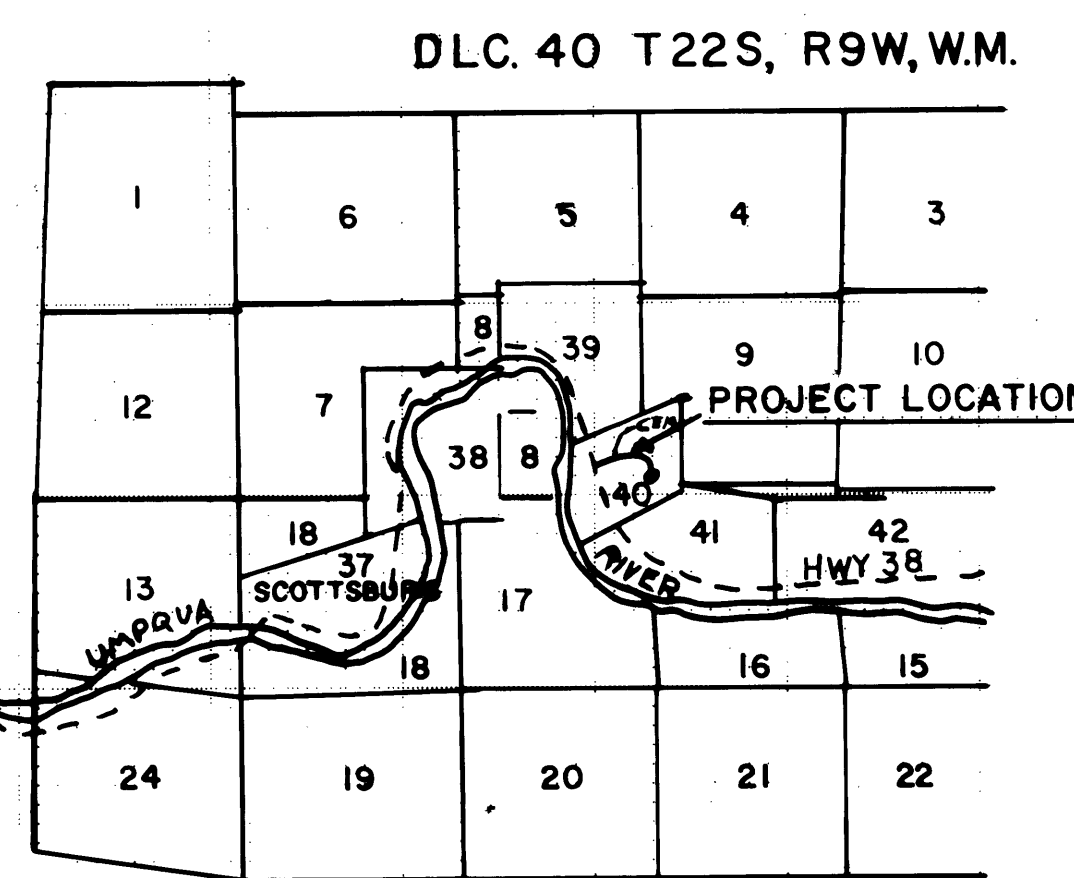

VICINITY MAP  
SCALE: 1"=62500'

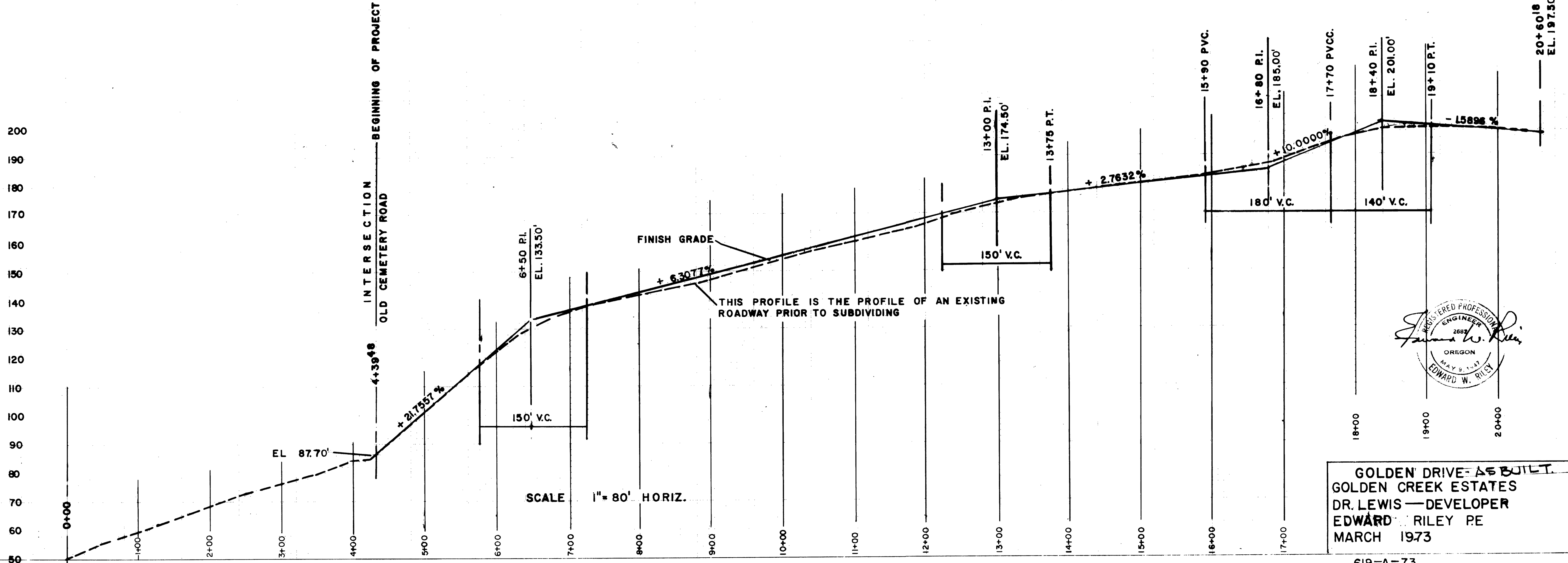

SCALE 1"=80' HORIZ.

GOLDEN DRIVE AS BUILT  
GOLDEN CREEK ESTATES  
DR. LEWIS — DEVELOPER  
EDWARD W. RILEY PE  
MARCH 1973

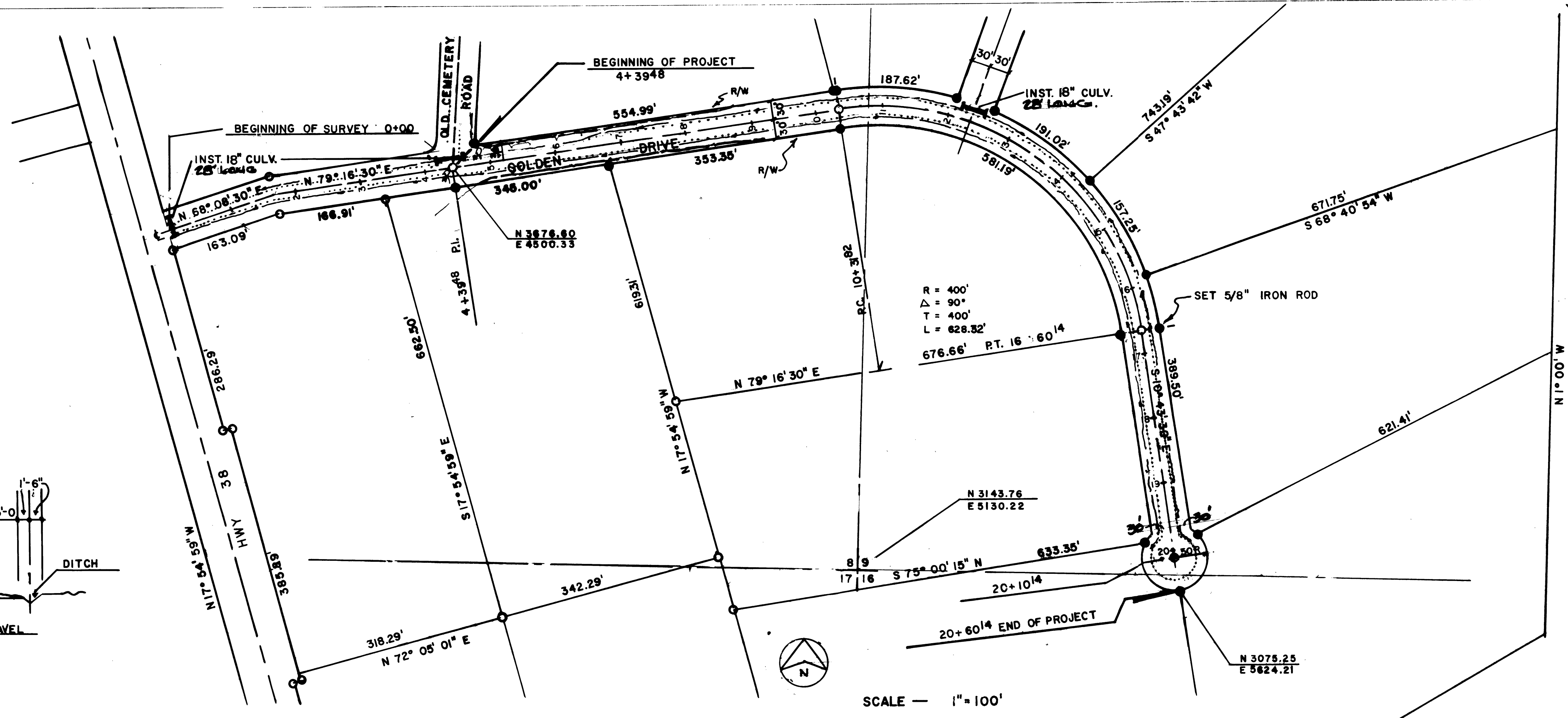

SCALE — 1"=100'

TO SE COR. OF THE EDWIN SPICER D.L.C. #39  
T22S, R9W, W.M.

N 5000.00  
E 5000.00

FILED  
RECEIVED  
SEP 27 1973  
COUNTY SURVEYOR  
DOUGLAS COUNTY, ORE.

TO BE SET MARK