

FILED  
RECEIVED  
MAY 23 1974  
COUNTY SURVEYOR  
DOUGLAS COUNTY, ORE.

PLAN	SURVEYED	DATE
NOTE BOOK	ALIGNED	
NO.	RT. OF WAY CHECKED	

PROFILE	SURVEYED	DATE
NOTE BOOK	GRADES CHECKED	
NO.	STRUCTURE NOTED	

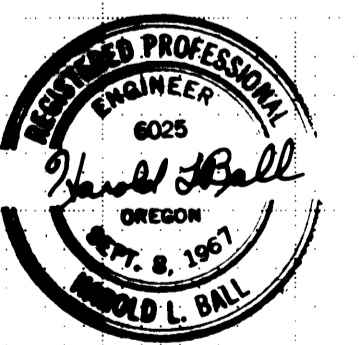
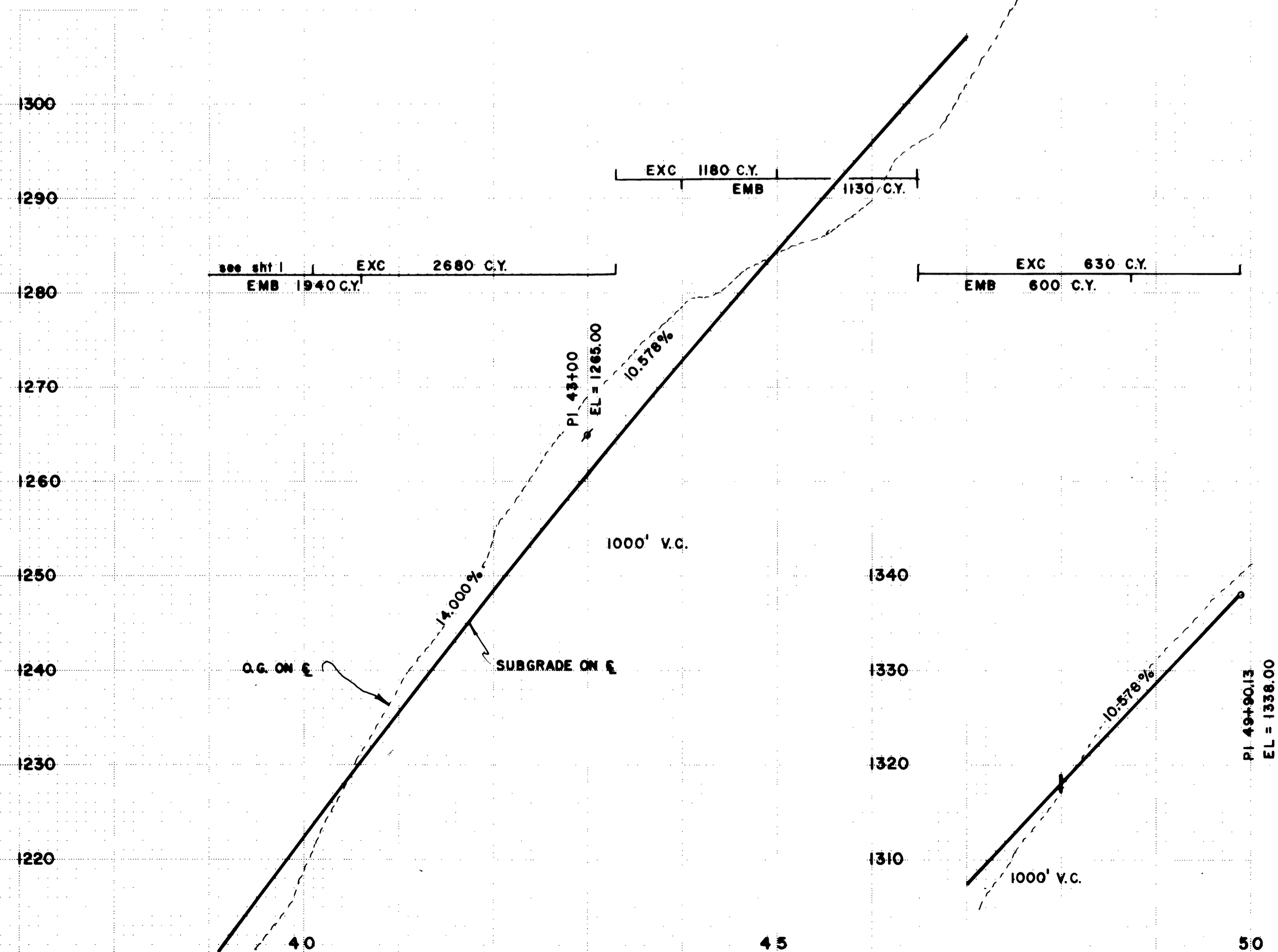
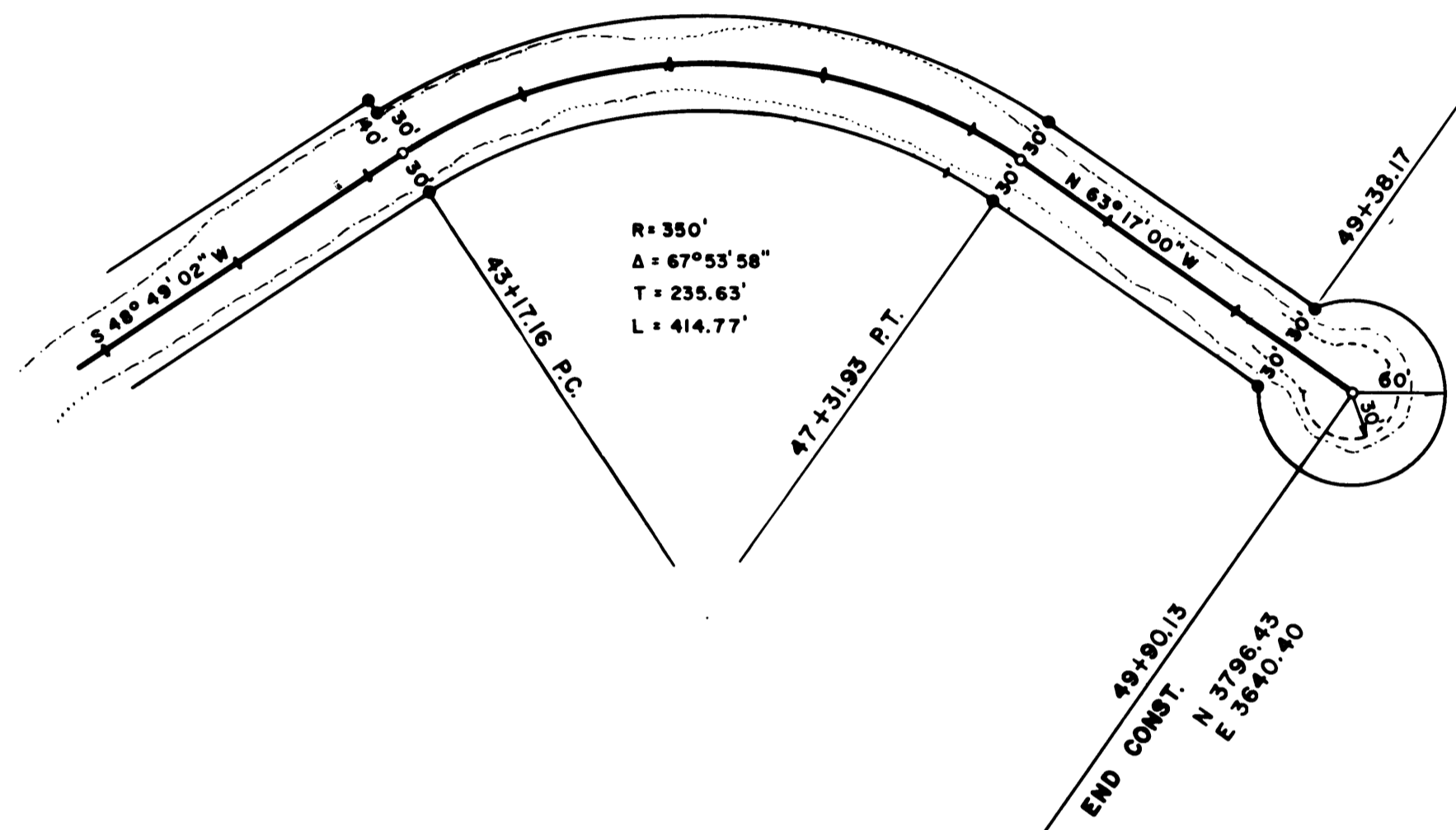

SUBDIVIDERS - VIAN & HEBARD

SERPENTINE ESTATES 3rd ADD.  
HOMESTEAD ROAD  
HAROLD BALL - CIVIL ENGINEER, ROSEBURG  
MAY 1974 SHEET 2 OF 2