

FILED
RECEIVED
NOV 28 1973
COUNTY SURVEYOR
DOUGLAS COUNTY, ORE.

PLAN	SURVEYER	DATE
NOTE BOOK	PLOTTED	
NO.	ALIGNMENT CHECKED	
	BY	
	NO. OF WAYS CHECKED	

PROFILE	SURVEYER	DATE
NOTE BOOK	B. M. NOTED	
NO.	STRUCTURE NOTATION CHECKED	

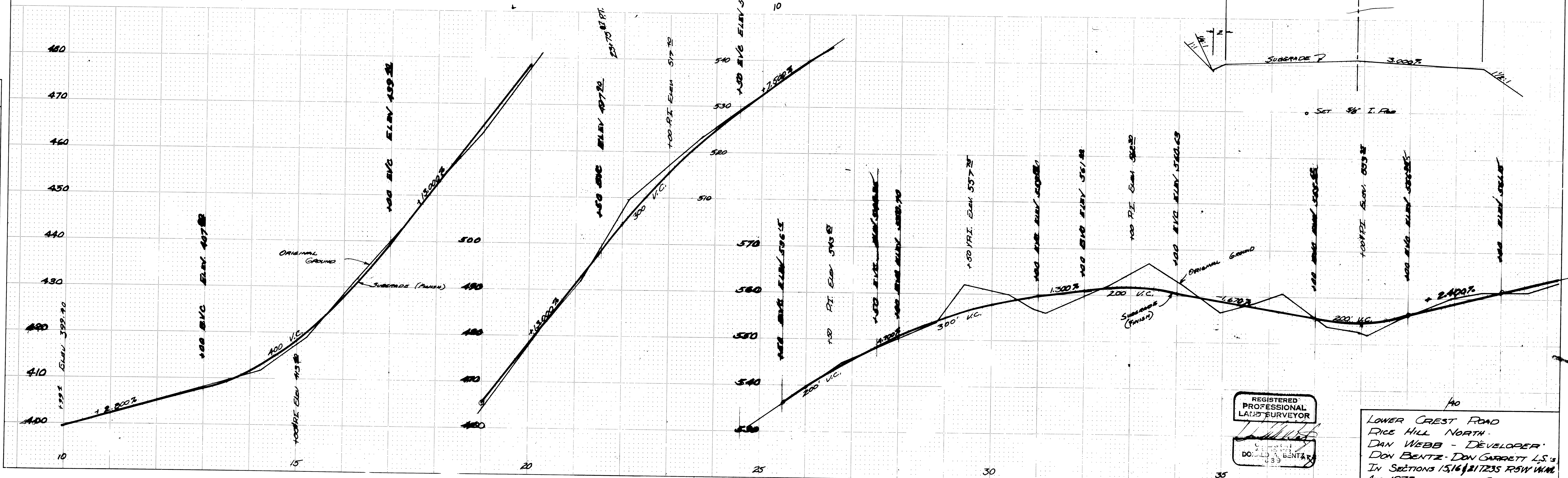
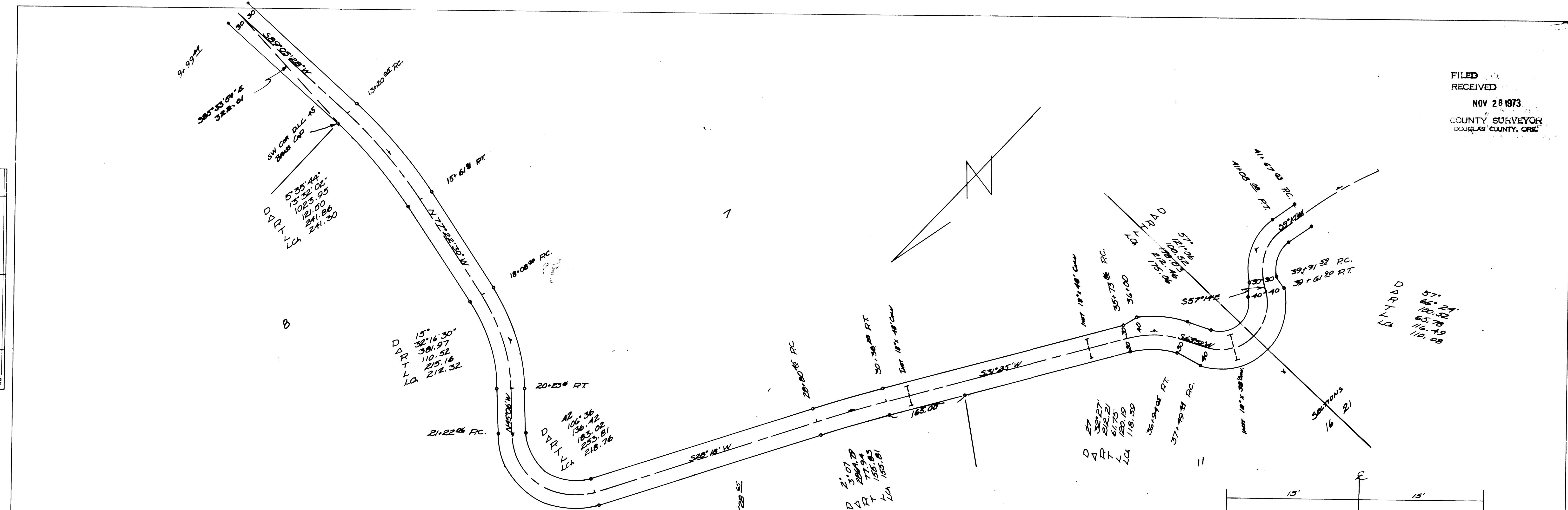

REGISTERED
PROFESSIONAL
LAND SURVEYOR
DONALD A. BENTZ
1939

LOWER CREST ROAD
RICE HILL NORTH
DAN WEBB - DEVELOPER
DON BENTZ - DON GARRETT L.S.'s
IN SECTIONS 15, 16 & 21 T23S R5W W1/4
Aug 1973 SHEET 1 OF 6

SEE REVISED SHEET 00-000
Filed 2/19/75