

DATE	
BY	
SURVEYED	
NOTED	
NOTE BOOK	
NO.	

DATE	
BY	
SURVEYED	
NOTED	
NOTE BOOK	
NO.	

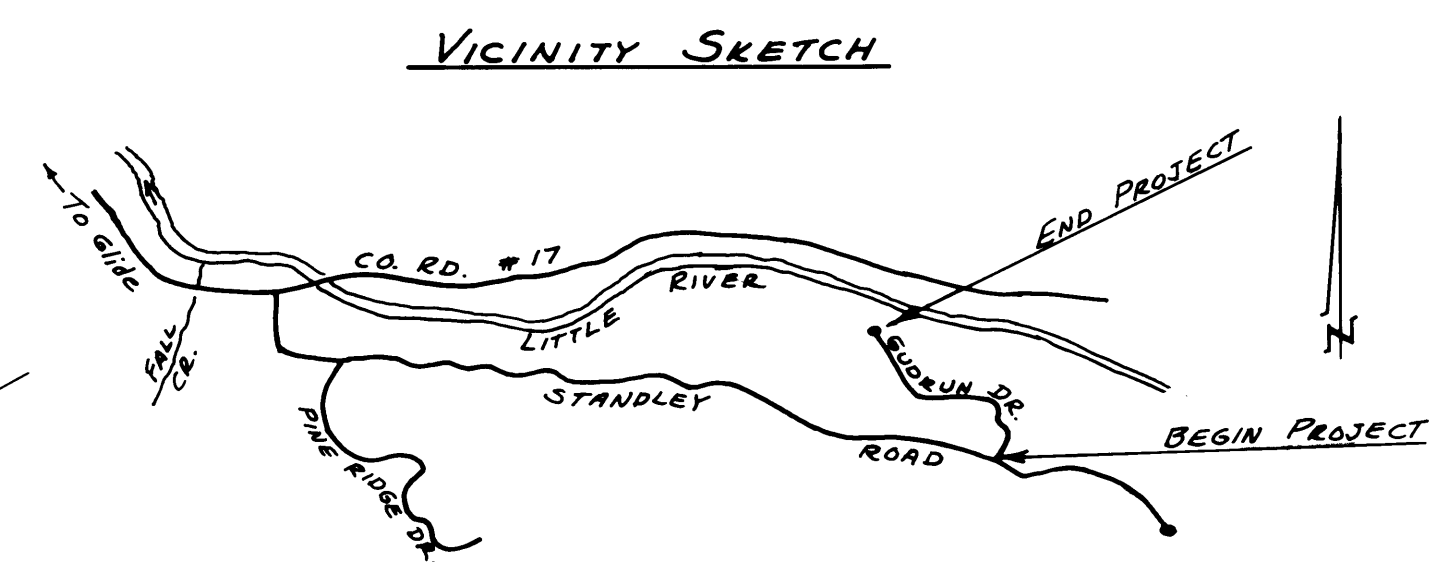
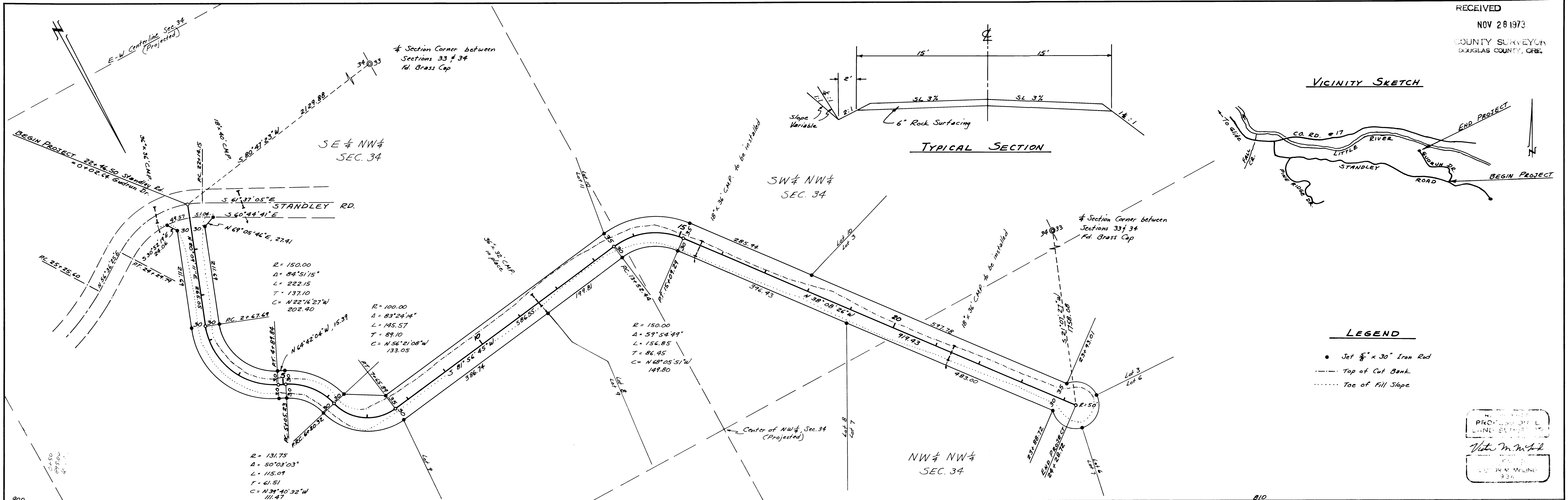

- LEGEND**
- Jet 3/8" x 30" Iron Rod
 - Top of Cut Bank
 - Toe of Fill Slope

PROCESSED BY
LINDA S. HUNTER
Victor M. McLind
COUNTY SURVEYOR
DOUGLAS COUNTY, ORE.

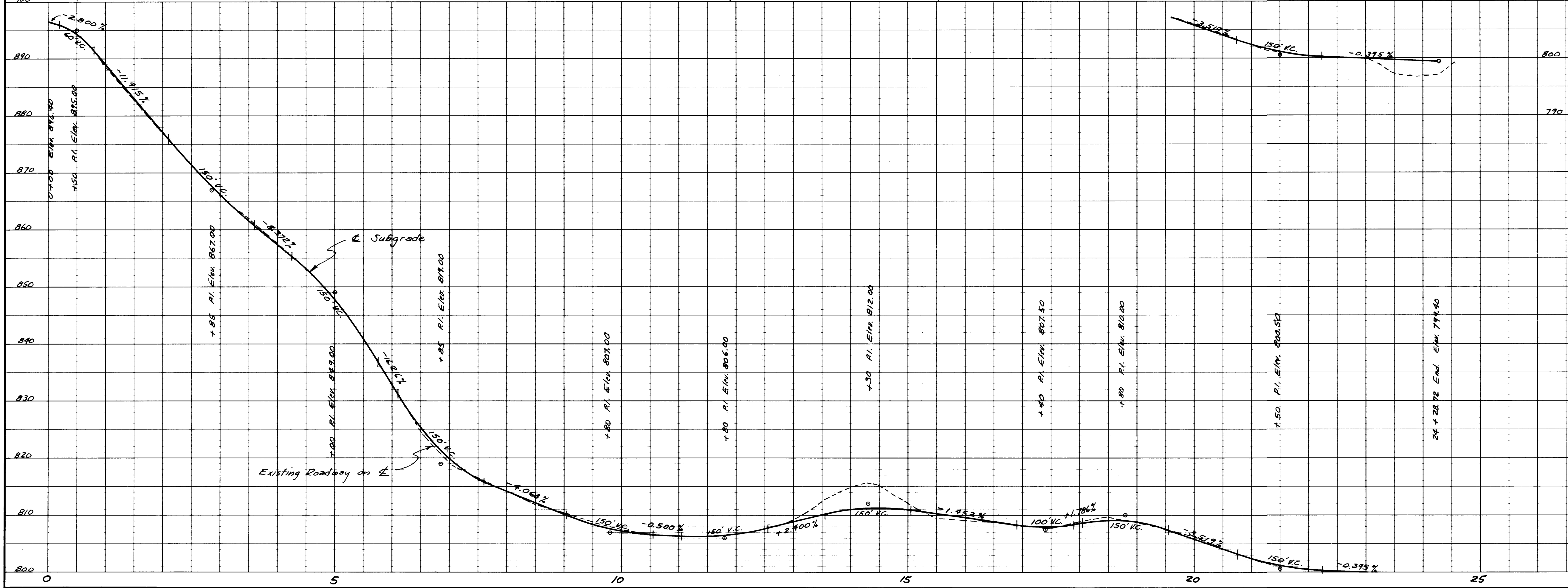

GUDRUN DRIVE
SERPENTINE ESTATES
FIRST ADDITION
IN SEC. 34, T26S, R3W, WM.
Surveyed by Victor M. McLind
June 1973
Sheet 1 of 1
Horiz. Scale: 1"=100' Vert. Scale: 1"=10'