

DATE	
BY	
SUBMITTED	
PHOTO	
ALIGNED CHECKED	
NOTE BOOK	
NO. OF WAY CHECKED	
No.	

DATE	
BY	
SUBMITTED	
PHOTO	
GRADES CHECKED	
NOTE BOOK	
NO. OF WAY CHECKED	
No.	

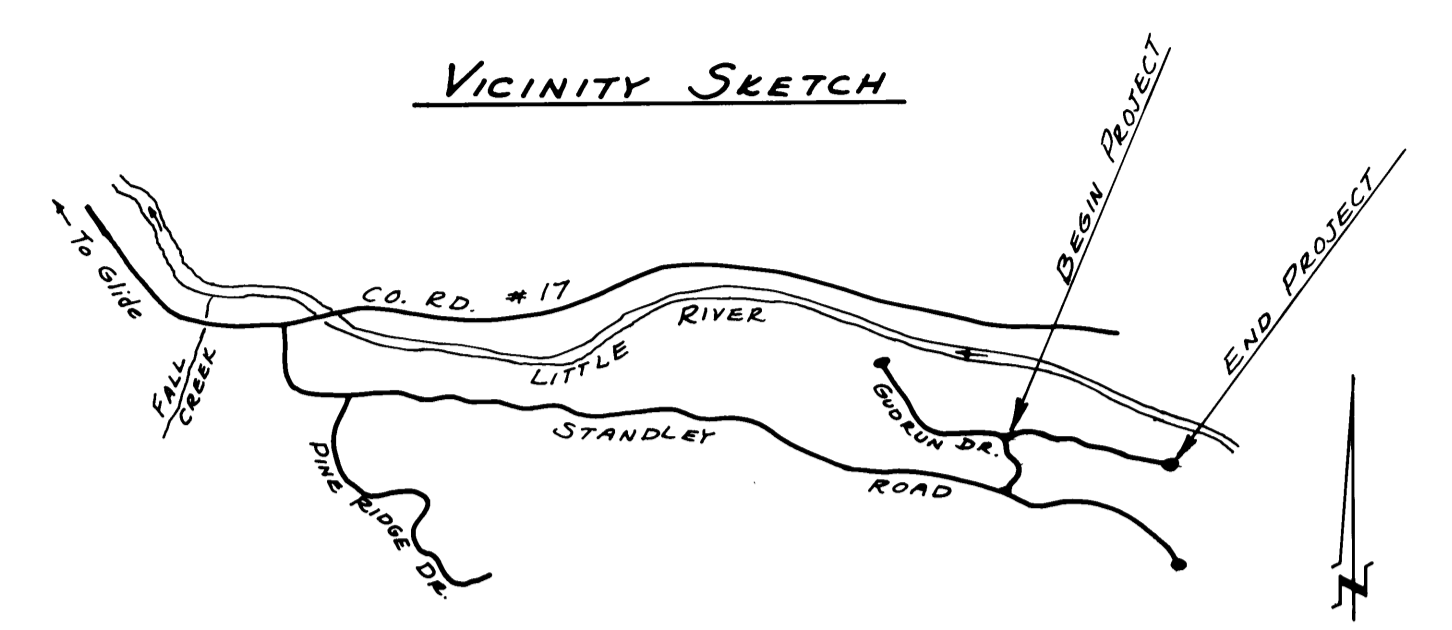
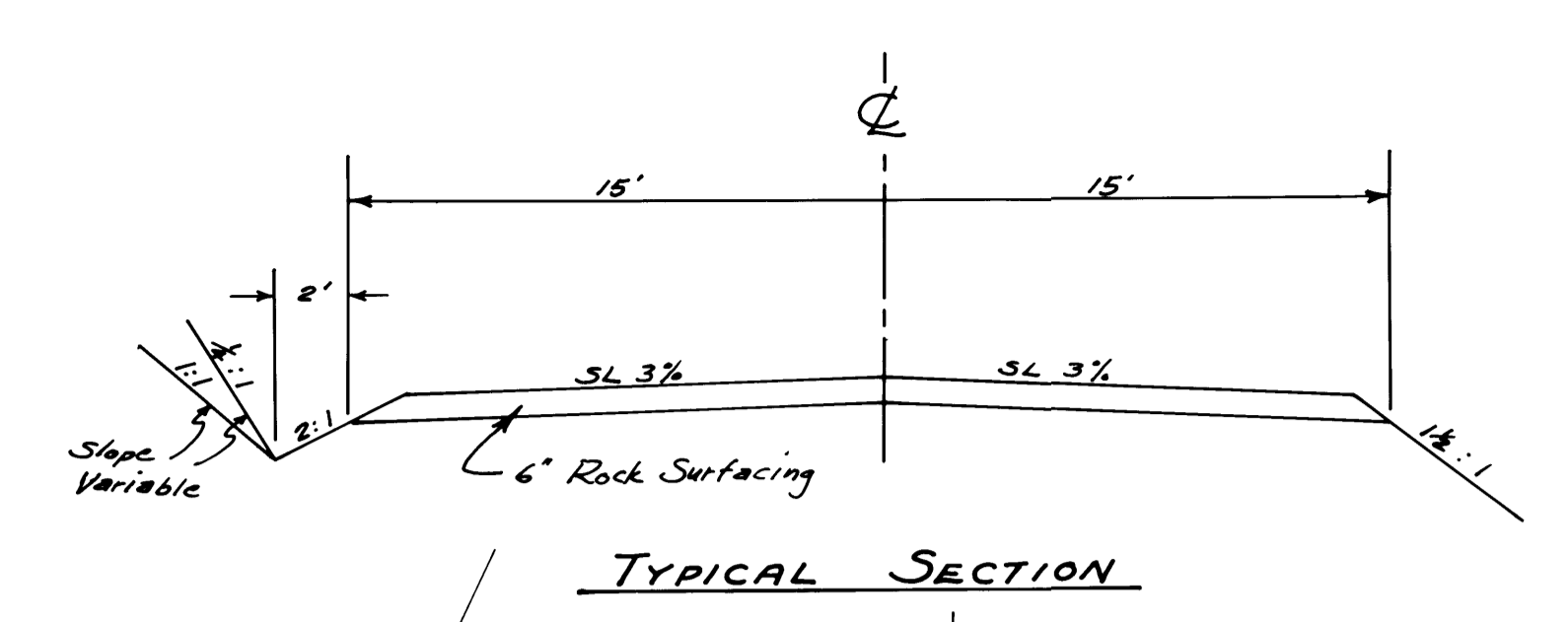
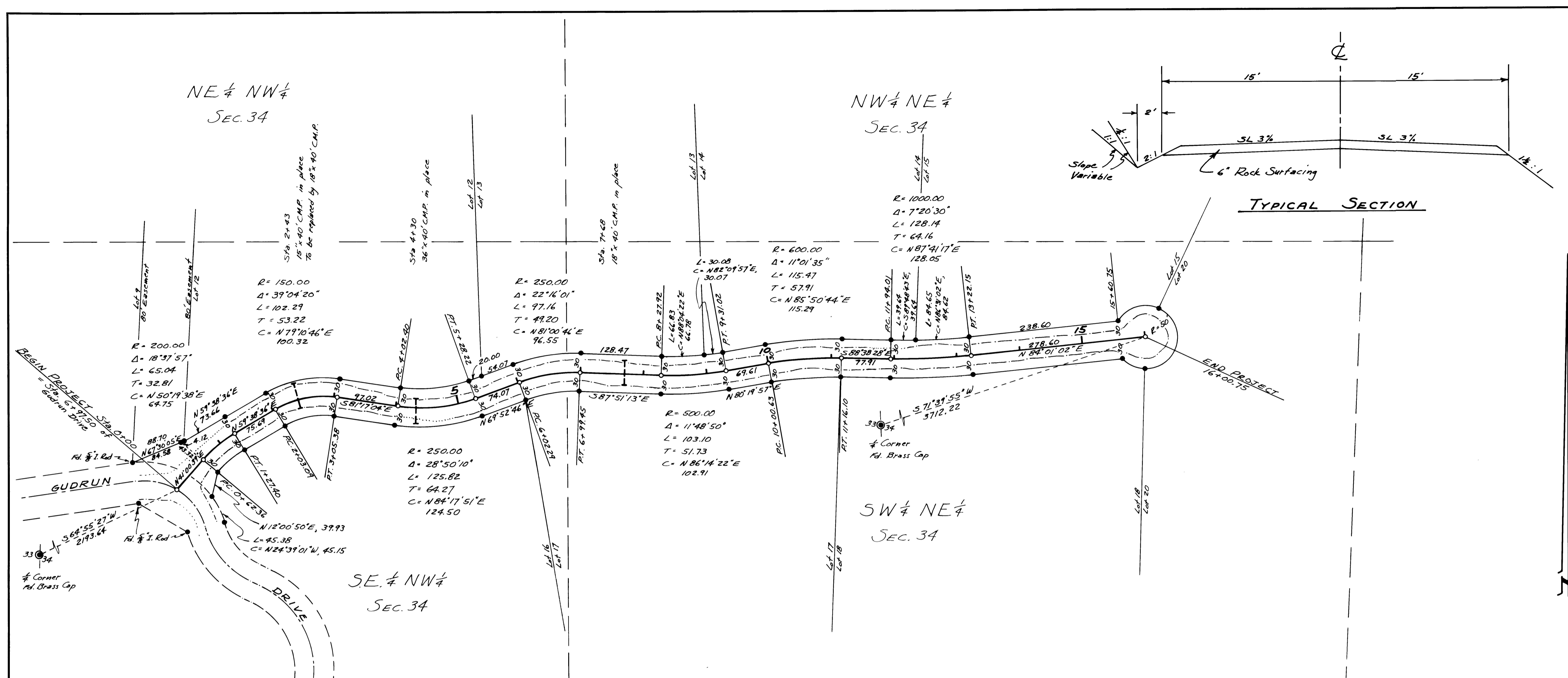

LEGEND

- Set 5/8" x 30" Iron Rod, unless otherwise noted
- Top of Cut Bank
- Toe of Fill Slope

REGISTERED PROFESSIONAL SURVEYOR
 Victor M. McInd
 OREGON VICTOR M. MCIND 534

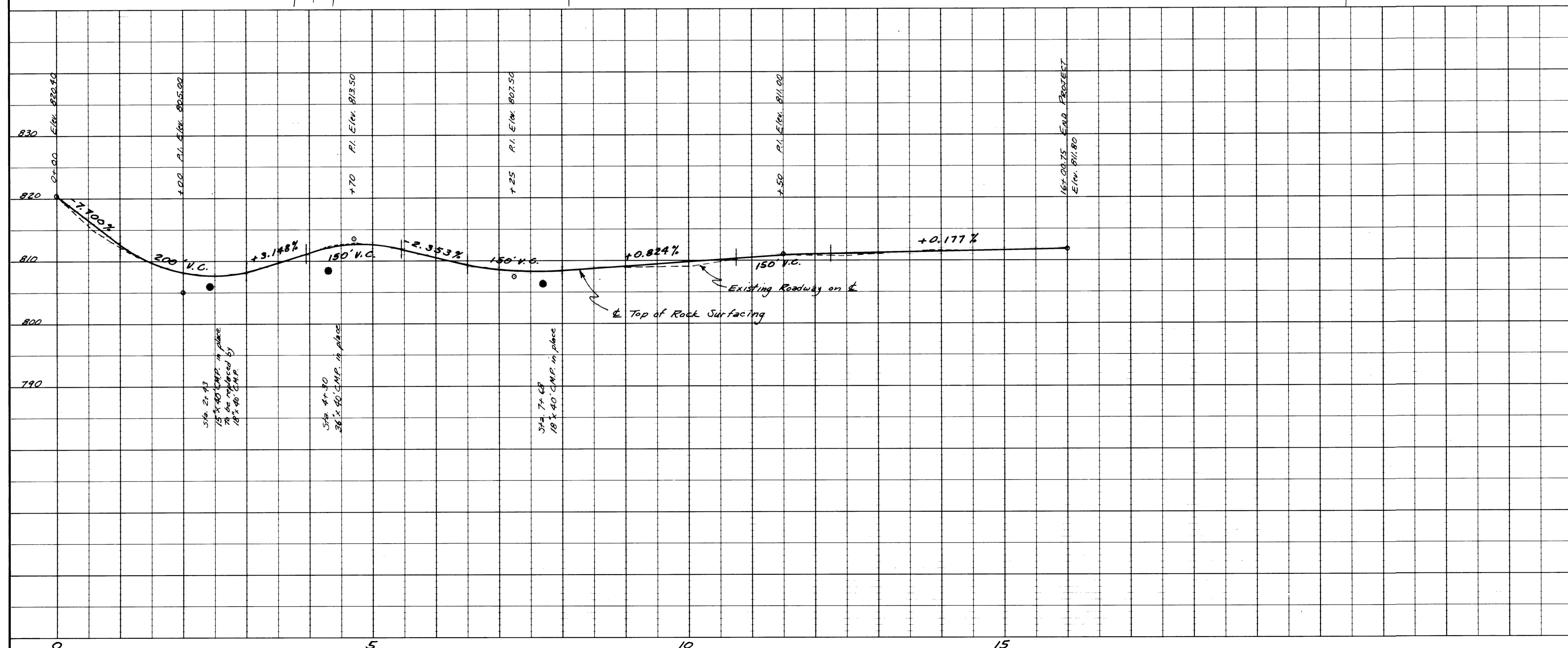

FILED RECEIVED
 NOV 16 1973
 COUNTY SURVEYOR DOUGLAS COUNTY, ORE.

WIESSEN DRIVE
 IN SERPENTINE ESTATES
 SECOND ADDITION
 IN SEC. 34, T26S, R3W, W.M.
 Surveyed for W.S. Van by Victor M. McInd
 October 1973 Sheet 1 of 1
 Horiz. Scale: 1"=100' Vert. Scale: 1"=10'