

FILED  
 RECEIVED  
 JUN 8 1973  
 COUNTY SURVEYOR  
 DOUGLAS COUNTY, ORE.

1/8" Inset 60' 18" Curb

- Denotes 3/8" iron rod set
- " " 1/2" iron rod or pipe

DATE	
BY	
PLAN	
SURVEYED	
NOTE BOOK	
ALIGNED CHECKED	
RT. OF WAY CHECKED	
NO.	

DATE	
BY	
PROFILE	
SURVEYED	
PROFILES	
GRADES CHECKED	
STRUCTURE IN PLACE CHG.	
NOTE BOOK	
NO.	

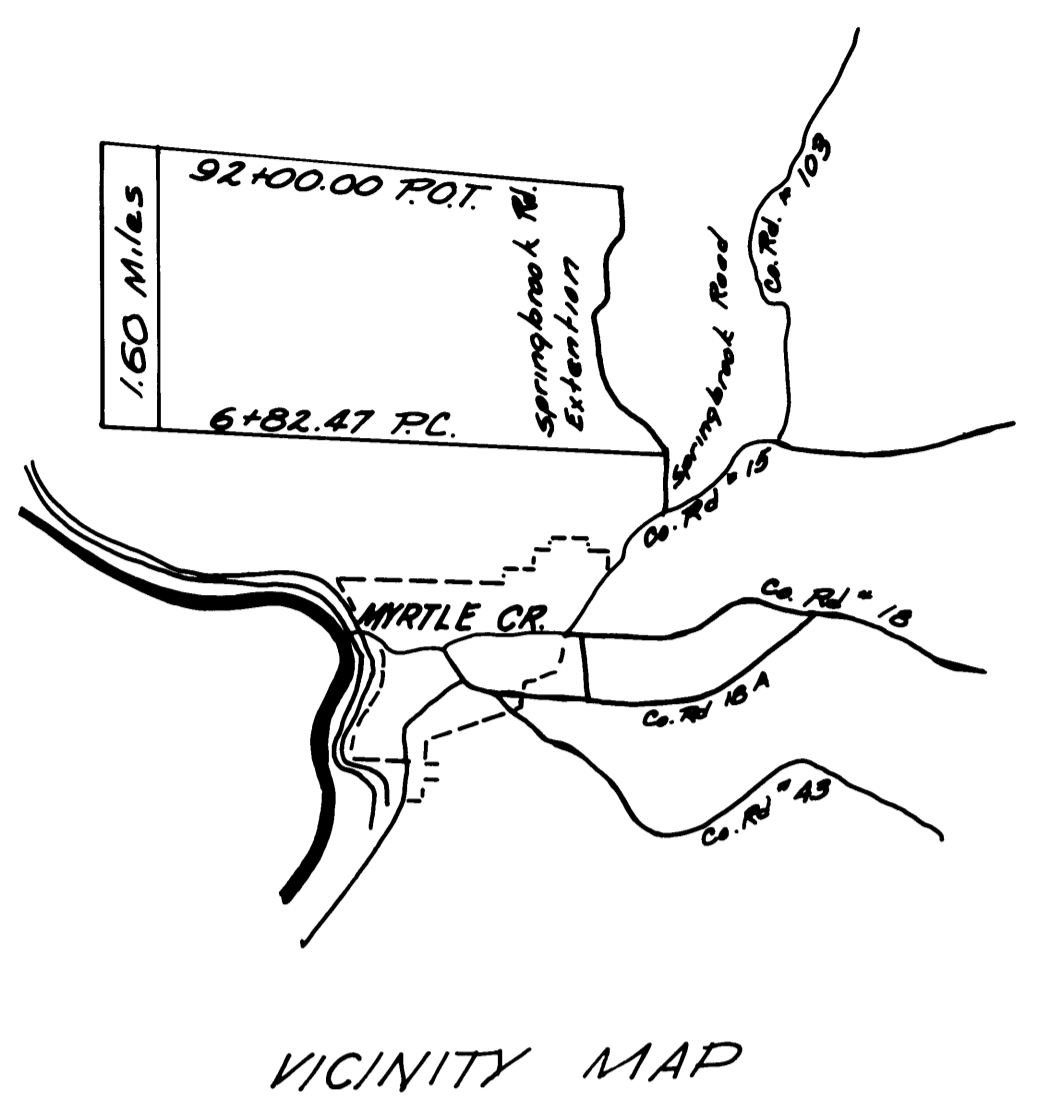

SPRINGBROOK ROAD  
 MAY 1973

North Myrtle Acres

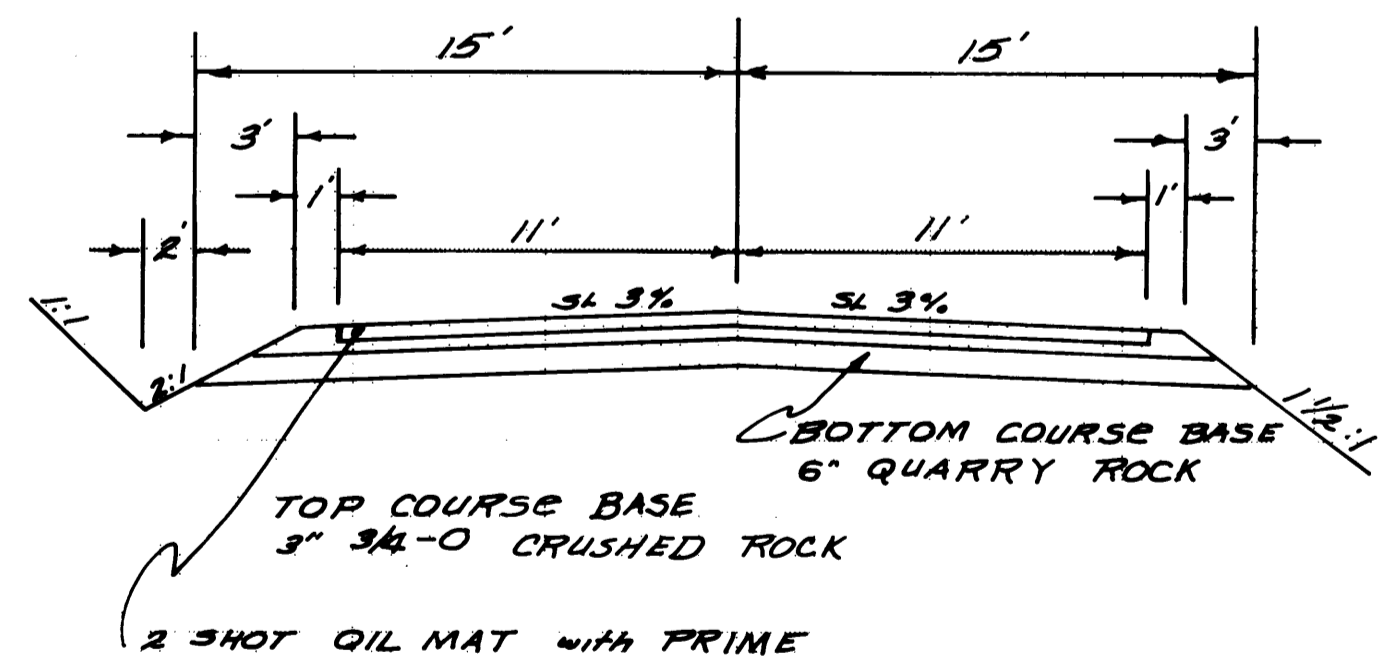
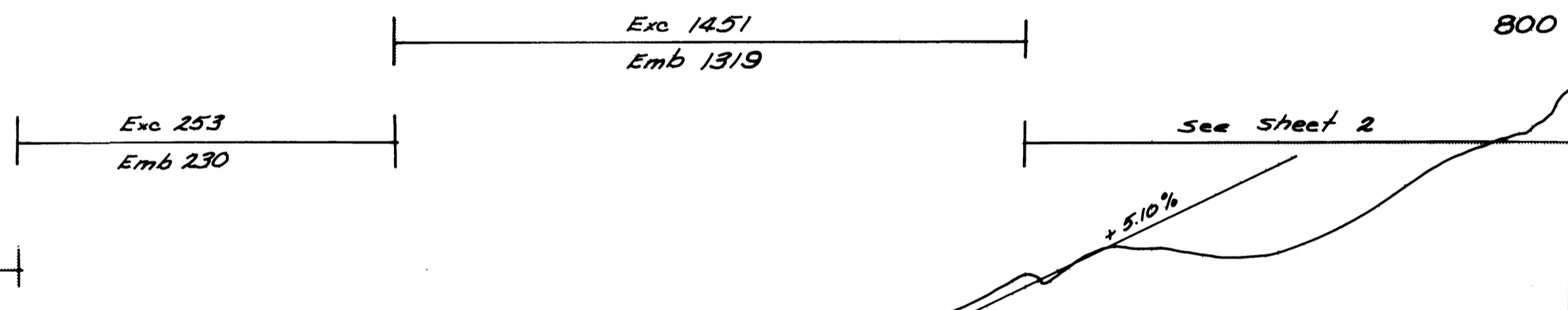
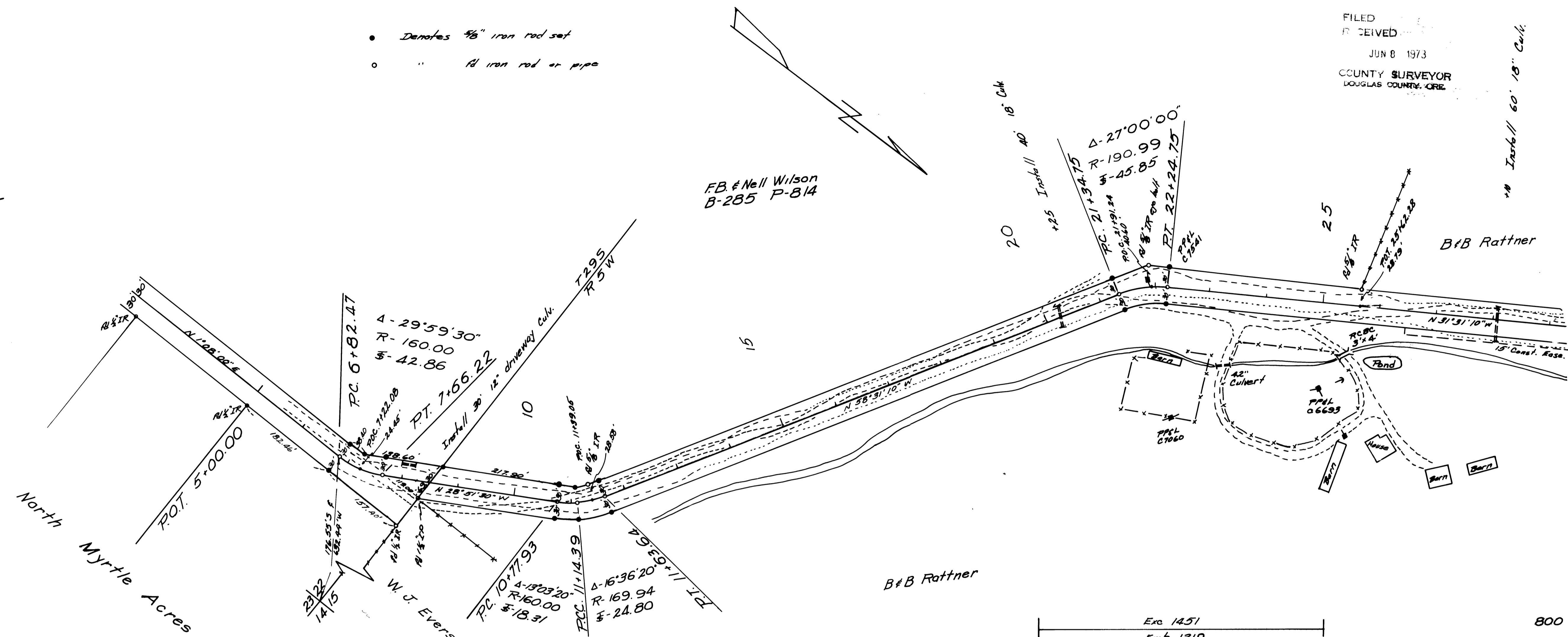

TYPICAL SECTION

REGISTERED PROFESSIONAL LAND SURVEYOR  
 H. N. Hoover

Springbrook Road  
 Springbrook Acres  
 B.B. & B.M. Rattner - Owner  
 H. N. Hoover - R.P.L.S.  
 May 1973 sheet 1