FILED
RECEIVED
MAY 17 1973
COUNTY SURVEYOR
DOUGLAS COUNTY, ORE.

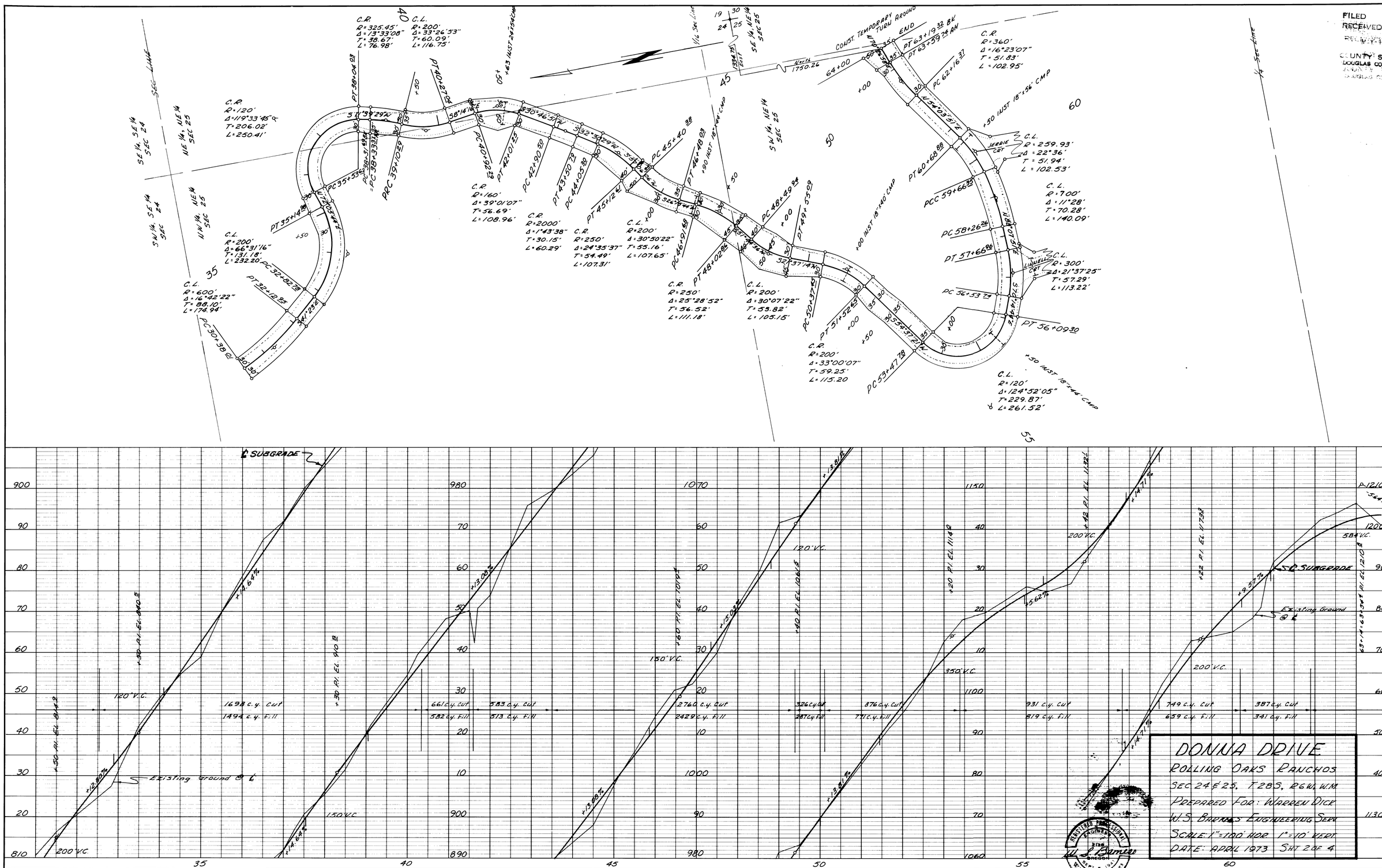
C.R.
R=325.45'
Δ=13°33'08"
T=38.67'
L=76.98'
C.L.
R=200'
Δ=33°26'53"
T=60.09'
L=116.75'
C.R.
R=120'
Δ=119°33'45"
T=206.02'
L=250.41'
C.L.
R=200'
Δ=66°31'16"
T=131.18'
L=232.20'
C.L.
R=600'
Δ=16°42'22"
T=88.40'
L=174.94'
C.R.
R=160'
Δ=39°01'07"
T=56.69'
L=108.96'
C.R.
R=2000'
Δ=1°43'38"
T=30.15'
L=60.29'
C.R.
R=250'
Δ=24°35'37"
T=54.49'
L=107.31'
C.L.
R=200'
Δ=30°50'22"
T=55.16'
L=107.65'
C.R.
R=250'
Δ=25°28'52"
T=56.52'
L=111.18'
C.L.
R=200'
Δ=30°07'22"
T=53.82'
L=105.15'
C.R.
R=200'
Δ=33°00'07"
T=59.25'
L=115.20
C.R.
R=360'
Δ=16°23'07"
T=51.83'
L=102.95'
C.L.
R=259.93'
Δ=22°36'
T=51.94'
L=102.53'
C.L.
R=700'
Δ=11°28'
T=70.28'
L=140.09'
C.L.
R=300'
Δ=21°37'25"
T=57.29'
L=113.22'
C.L.
R=120'
Δ=124°52'05"
T=229.87'
L=261.52'
COUST. TEMPORARY TURN AROUND
END
SEC. LINE
1/4 SEC. LINE
SE 1/4, SE 1/4 SEC 24
NE 1/4, NE 1/4 SEC 25
SW 1/4, SE 1/4 SEC 24
NW 1/4, NE 1/4 SEC 25
SW 1/4, NE 1/4 SEC 25
SE 1/4, NE 1/4 SEC 25
PT 38+04.69
PC 38+33.46
PCC 39+10.29
PT 40+27.04
PC 40+92.29
PT 42+01.25
PC 42+90.30
PT 43+50.78
PC 44+05.39
PT 45+12.41
PC 45+40.38
PT 46+48.63
PC 46+91.68
PT 48+02.84
PC 48+49.84
PT 49+53.09
PC 50+37.45
PT 51+52.45
PC 53+47.78
PT 56+09.30
PC 56+53.74
PT 57+66.96
PC 58+26.26
PCC 59+66.35
PT 60+68.88
PC 62+16.37
PT 63+19.32 BL
PT 63+39.74 AH
PT 35+14.98
PC 35+53.62
PC 32+02.78
PT 32+12.95
PC 30+38.01
+50 INST 18"x56' CMP
+00 INST 18"x40' CMP
+50 INST 18"x44' CMP
KEEP IN CRT
LINWELL CRT
N72°03'44"E
N54°03'51"E
N77°25'44"E
N72°25'44"E
N37°14'45"E
N54°37'21"E
N17°17'11"E
N17°25'15"E
N17°25'15"E
N17°25'15