

FILED 3/1/73

DATE	
BY	
SURVISED	
GRADES CHECKED	
PLANNED	
NOTED	
NO.	

DATE	
BY	
SURVISED	
GRADES CHECKED	
PLANNED	
NOTED	
NO.	

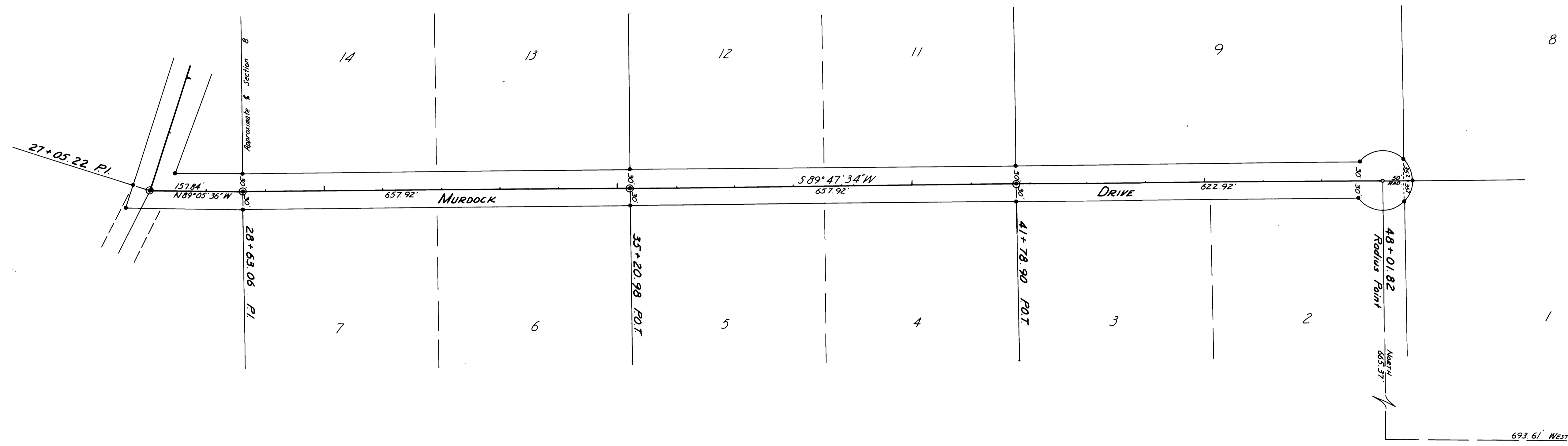

•— DESIGNATES 5/8" IRON ROD SET (© FOUND I.R. M-1-21) (TRACT NUMBERS FROM M-1-21)

REGISTERED PROFESSIONAL LAND SURVEYOR

Don E. Garrett

OREGON JULY 14, 1963

DON E. GARRETT 544

MURDOCK DRIVE

LOCATED IN SECTION 8, T 25 S, R 6 W

FEBRUARY, 1972 SCALE 1" = 100'

PAGE 2 OF 2