FILED 3/1/73

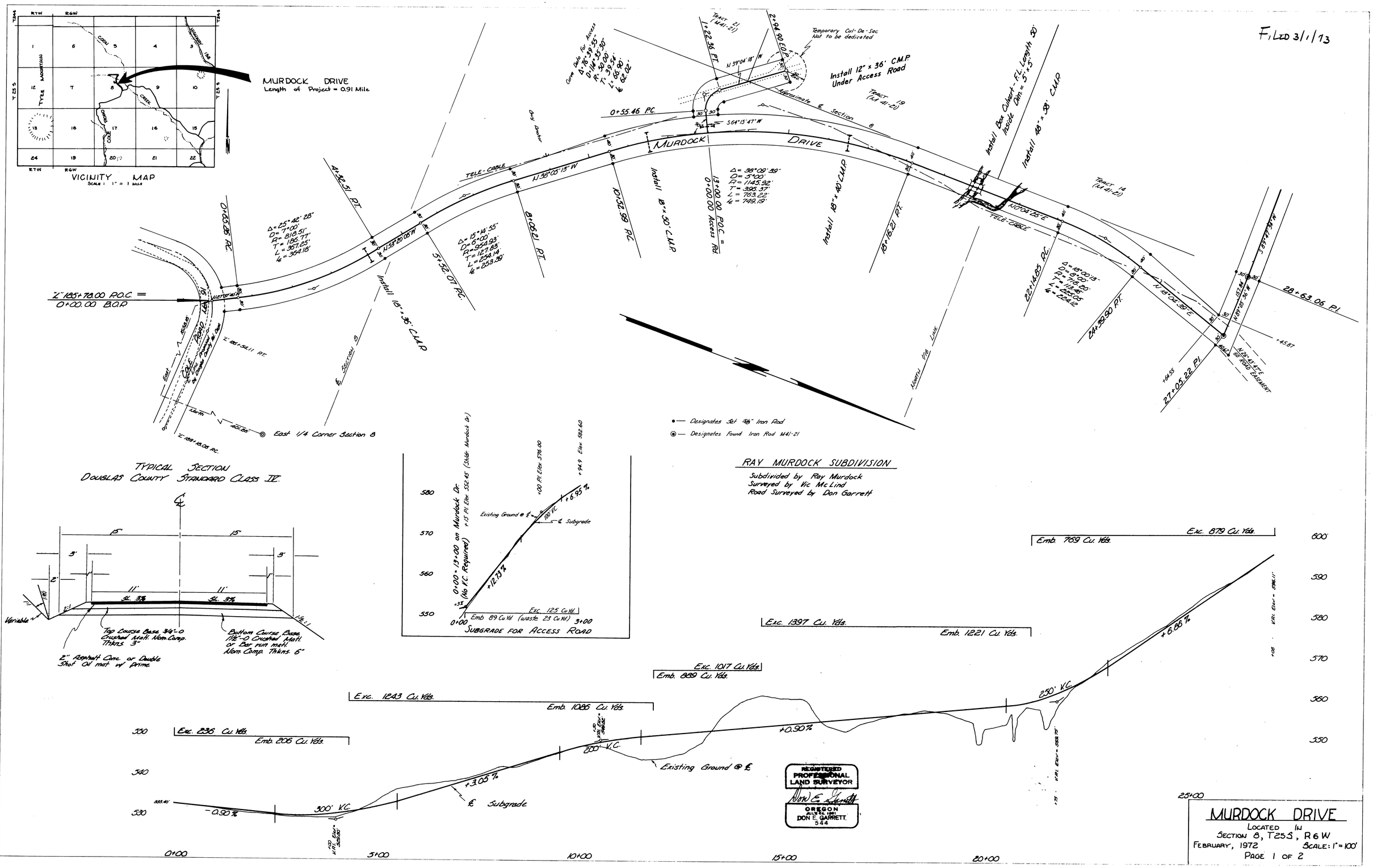

TYPICAL SECTION
DOUGLAS COUNTY STANDARD CLASS IV.

RAY MURDOCK SUBDIVISION

Subdivided by Ray Murdock
Surveyed by Vic McLind
Road Surveyed by Don Garrett

REGISTERED PROFESSIONAL LAND SURVEYOR
OREGON
JULY 24, 1981
DON E. GARRETT
544

MURDOCK DRIVE

LOCATED IN
SECTION 8, T25S, R6W
FEBRUARY, 1972 SCALE: 1" = 100'
PAGE 1 OF 2

DS-033

PLAN — SURVEYED / PLOTTED / ALIGNMENT CHECKED / ALL OF MAT CHECKED — NOTE BOOK — NO. — BY — DATE

PROFILE — SURVEYED / PLOTTED / GRADES CHECKED / B. M. NOTED — NOTE BOOK — NO. — STRUCTURE NOTATIONS CH'KD. — BY — DATE