

"whippletree drive"

east 1/2, sec. 7, t 23s, r 5 w.w.m.

FILED 2/22/73

DATE	
BY	
SURVEYED	
PLOTTED	
NOTED	
NO.	

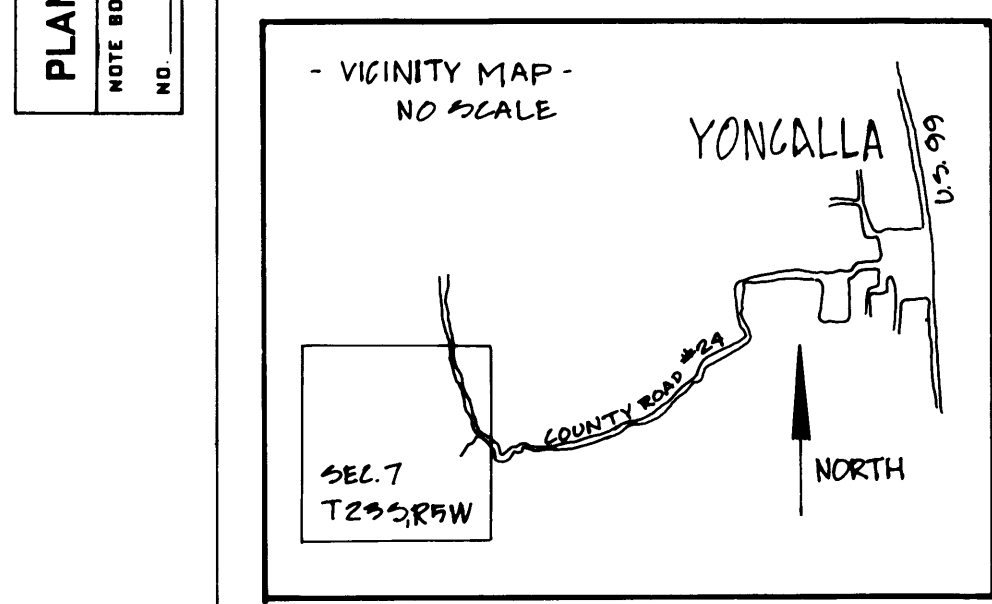

NOTE: SEE SURVEY FOR LEE WHIPPLE BY WESTERN ENGINEERING CONSULTANTS, RICHARD SKINNER & CLYDE RANDALL DEC. 71  
USED ASSUMED ELEVATION OF 100.00 @ INTERSECTION OF HAYHURST & RDWAY.

NOTE: EXISTING UNDERGROUND ELECTRICAL SERVICE, VERIFY LOCATION FROM DOUGLAS ELECTRIC CO-OP.

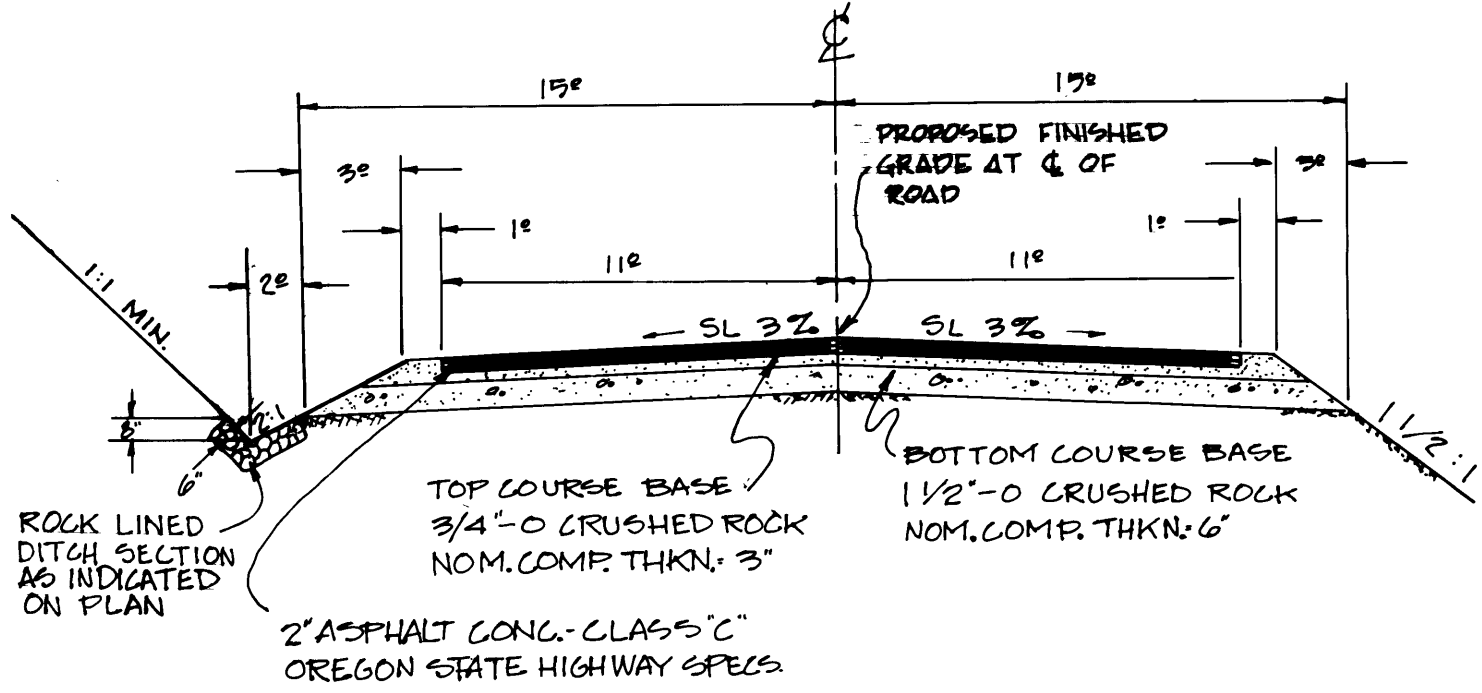
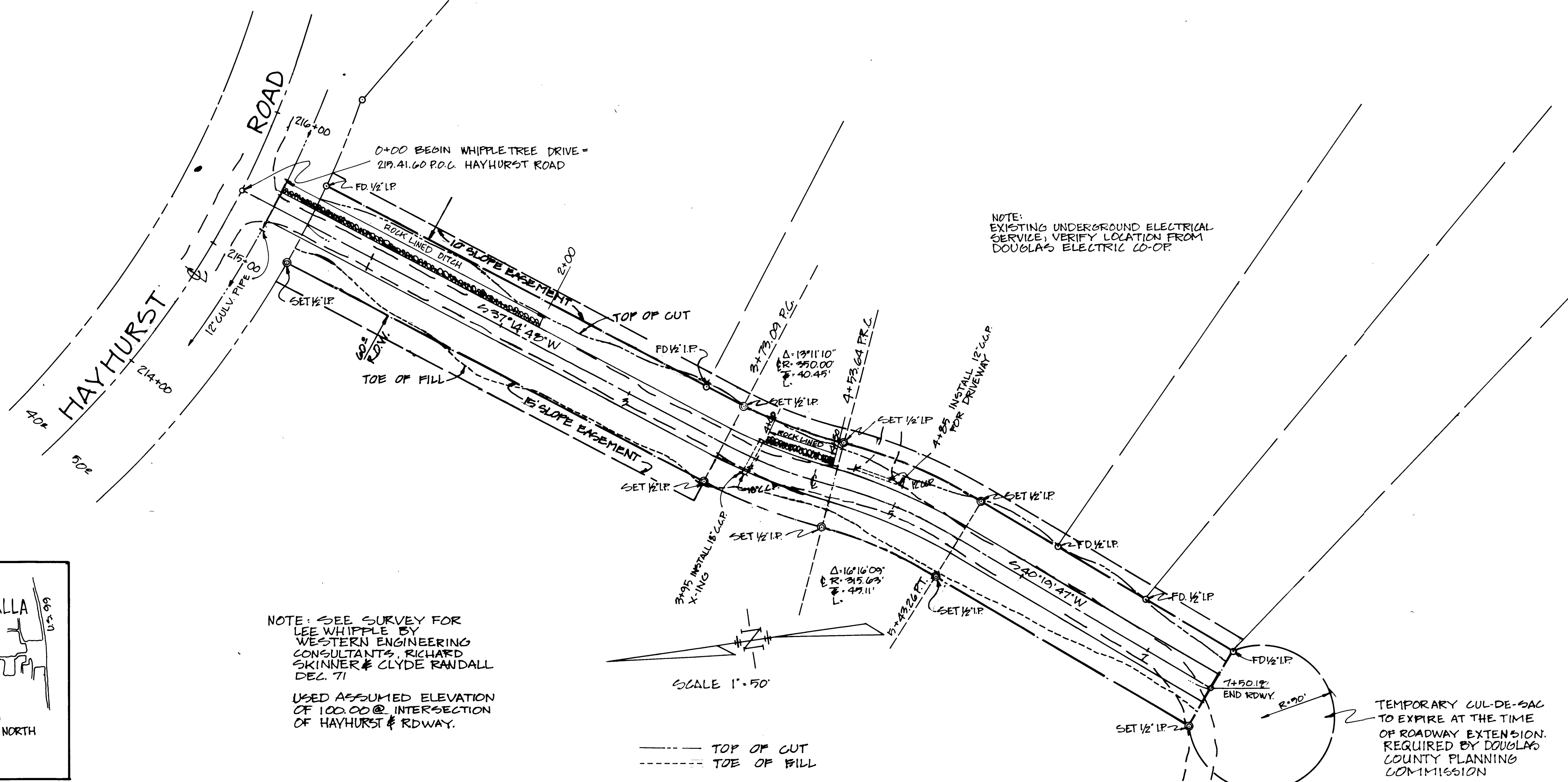

TYPICAL CROSS SECTION N.T.S.  
DOUGLAS COUNTY STANDARD CLASS IV

- NOTES:
- ROAD SIDE DITCH TO BE LINED WITH 3'-6" SIZE BROKEN ROCK OR STONE.
  - CONSTRUCTION AND DESIGN STANDARDS BASED UPON DOUGLAS COUNTY ENGINEERING REQUIREMENTS FOR SUBDIVISIONS ANNEX 'A' AND 'B'.

CIVIL ENGINEER:

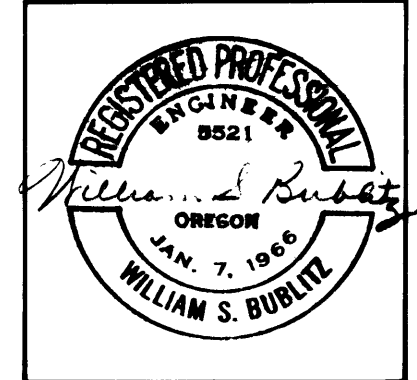

SURVEYOR:



DATE	
BY	
SURVEYED	
PLOTTED	
NOTED	
NO.	

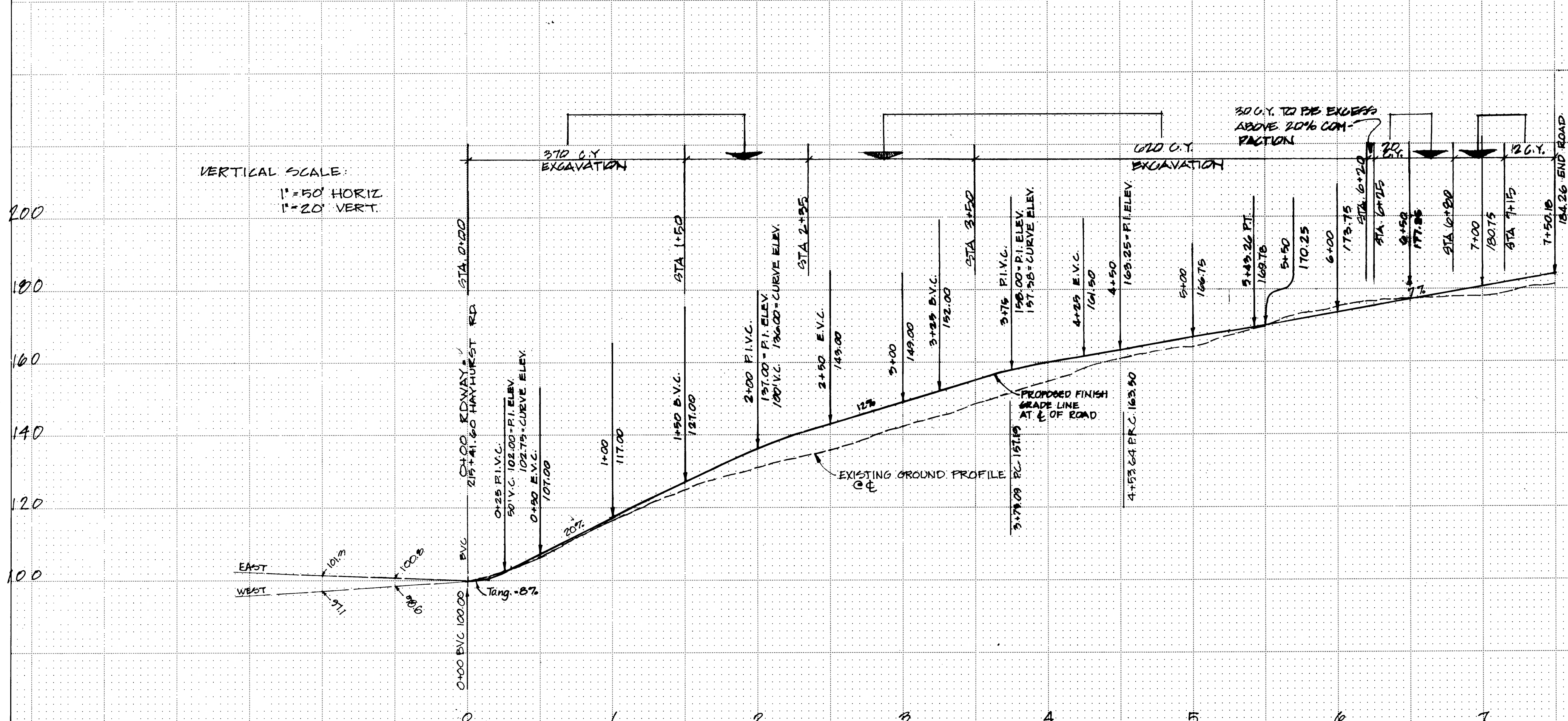

sta.	finished & road elev.
0+50	107.00
1+00	117.00
1+50	127.00
2+00	136.00
2+50	143.00
3+00	149.00
3+50	154.84
4+00	157.19
4+53.64 P.C.	159.59
4+53.64 P.R.C.	163.60
5+00	166.75
5+49.26 P.T.	169.75
6+00	173.75
6+50	177.25
7+00	180.75
7+50 I.B.	184.26

PLAN - PROFILE FOR:  
LEE WHIPPLE  
"WHIPPLETREE DRIVE"  
E 1/2, SEC. 7, T23S, R5W, W.M. DOUGLAS CO. OREGON  
WESTERN ENGINEERING CONSULTANTS - EUGENE OREGON  
DATE: 13 JAN. 72 JOB NO: 6399 DRAWN: CAMPY FILE: 3-10

DS-032

WHIPPLE TREE DRIVE