FILED 1/11/73

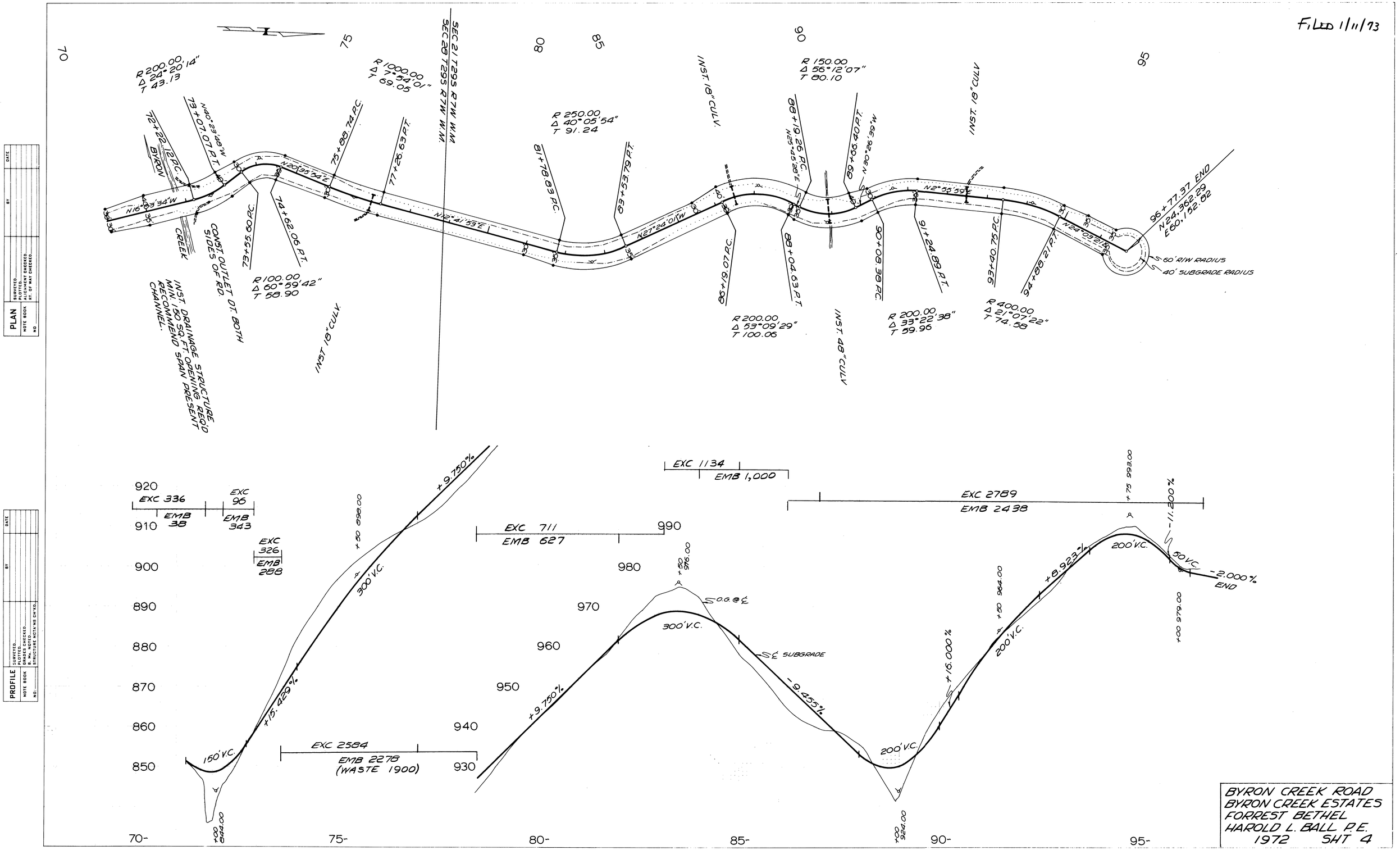

BYRON CREEK ROAD
BYRON CREEK ESTATES
FORREST BETHEL
HAROLD L. BALL P.E.
1972 SHT 4

DS-028