

FILED 1/11/73

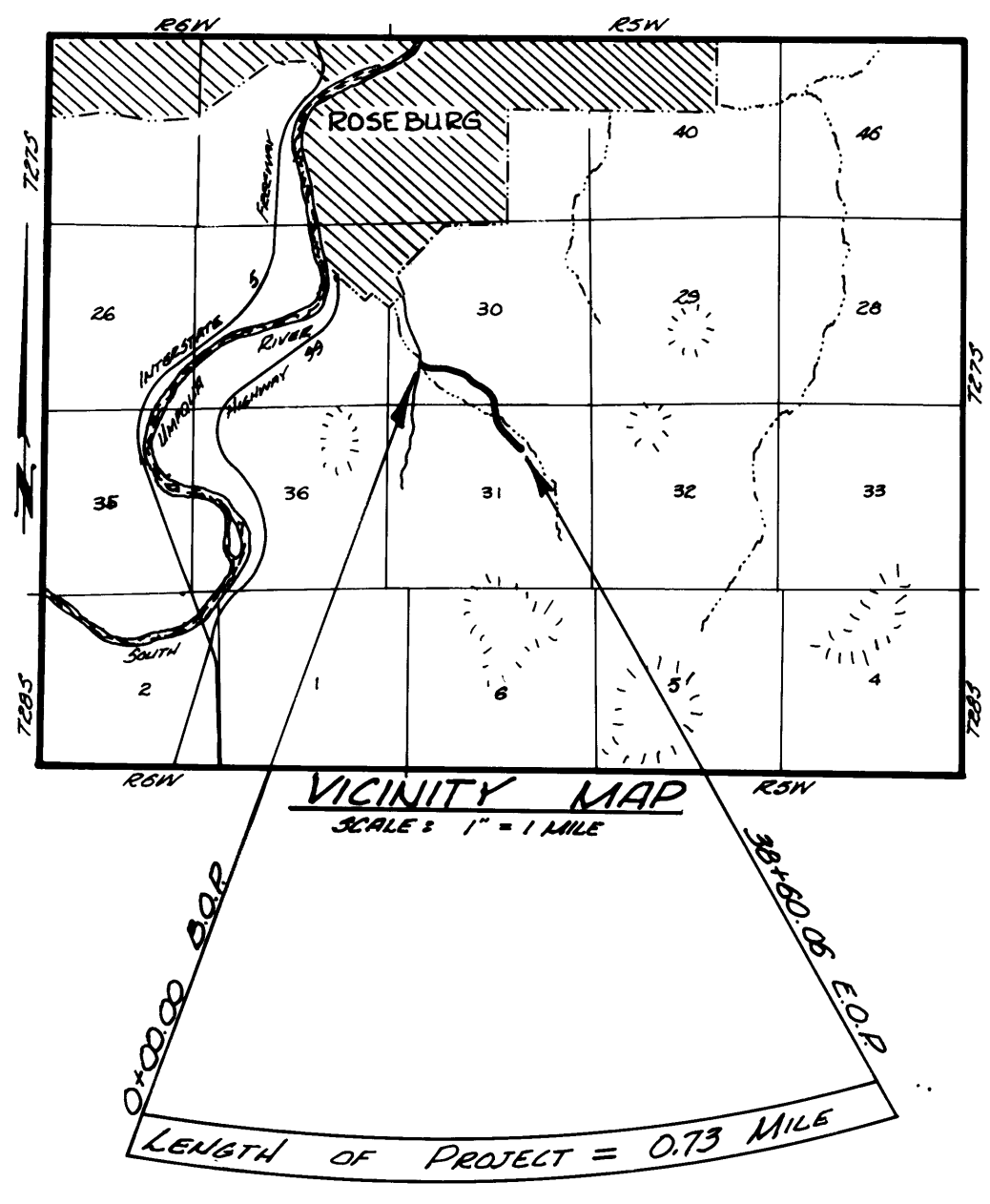

PLAN
CHECKED BY: [Signature]
DATE: [Date]

JENKENS SUBDIVISION
Subdivided by Bob Jenkins
Surveyed by Don Garrett
Road Surveyed by Don Garrett

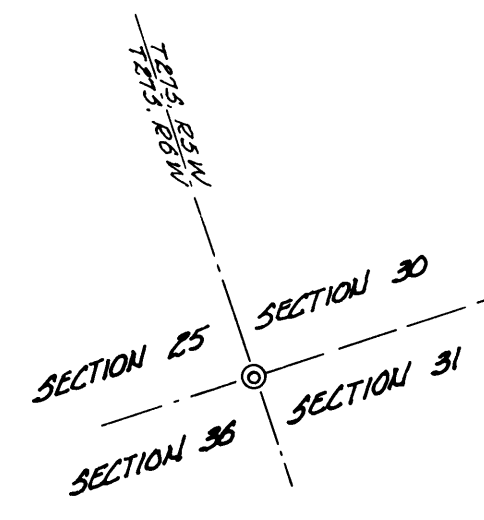
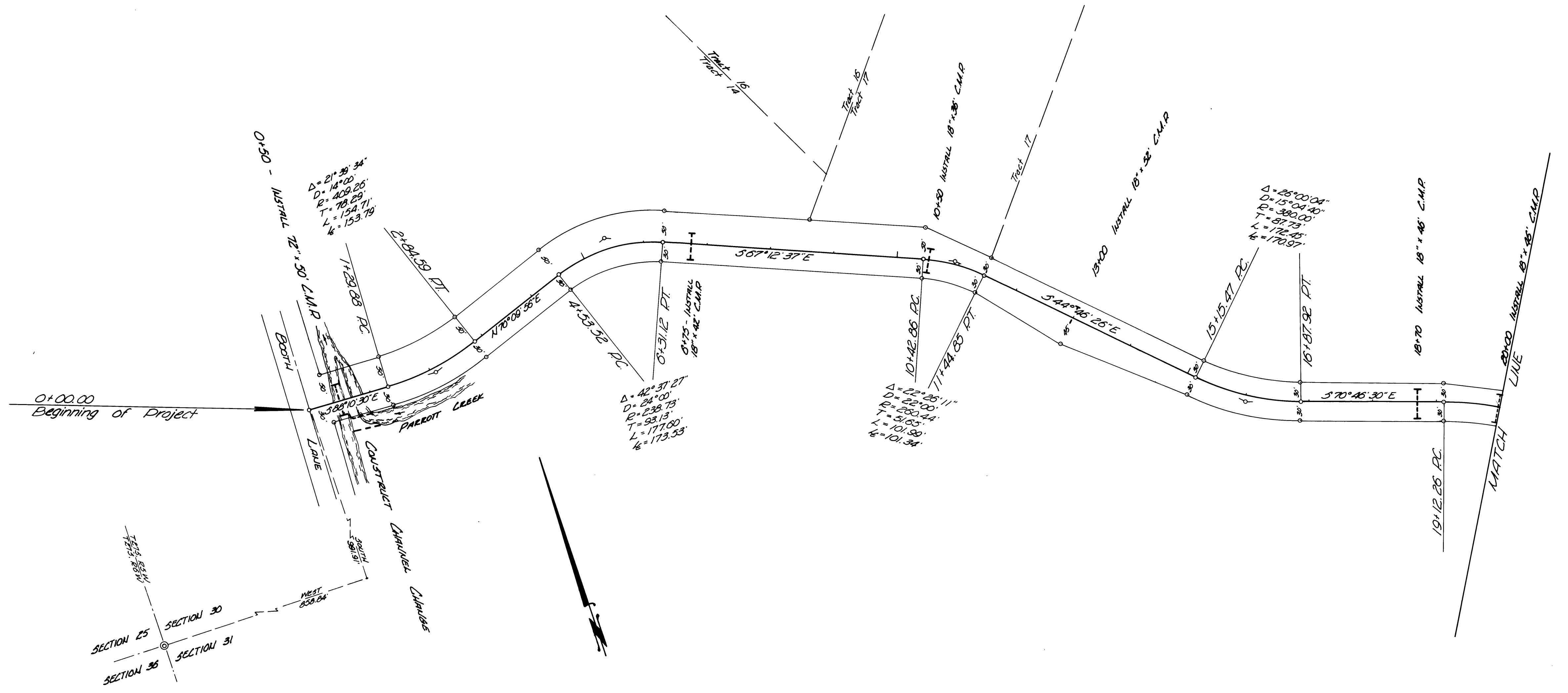

TYPICAL SECTION
DOUGLAS COUNTY STANDARD CLASS II.

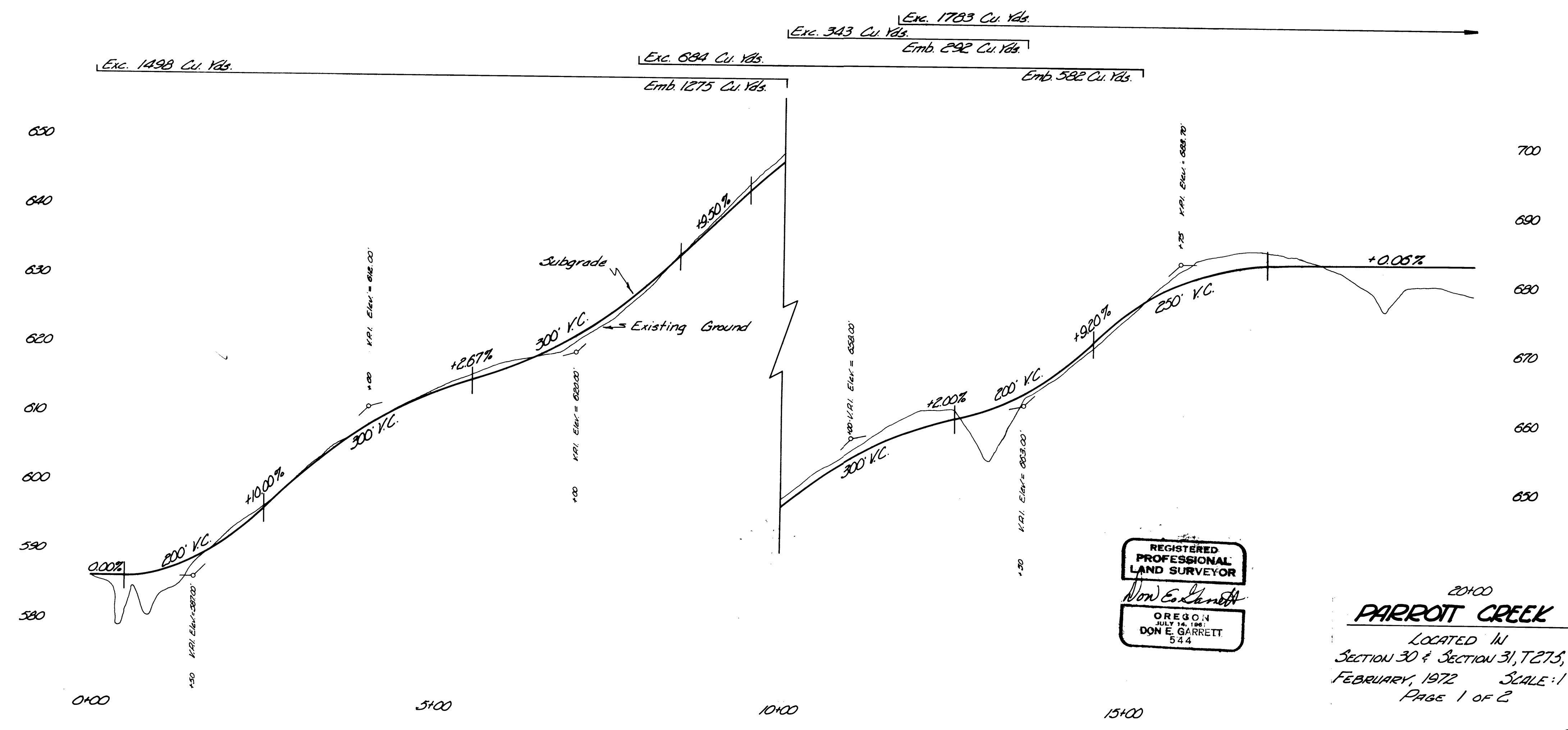
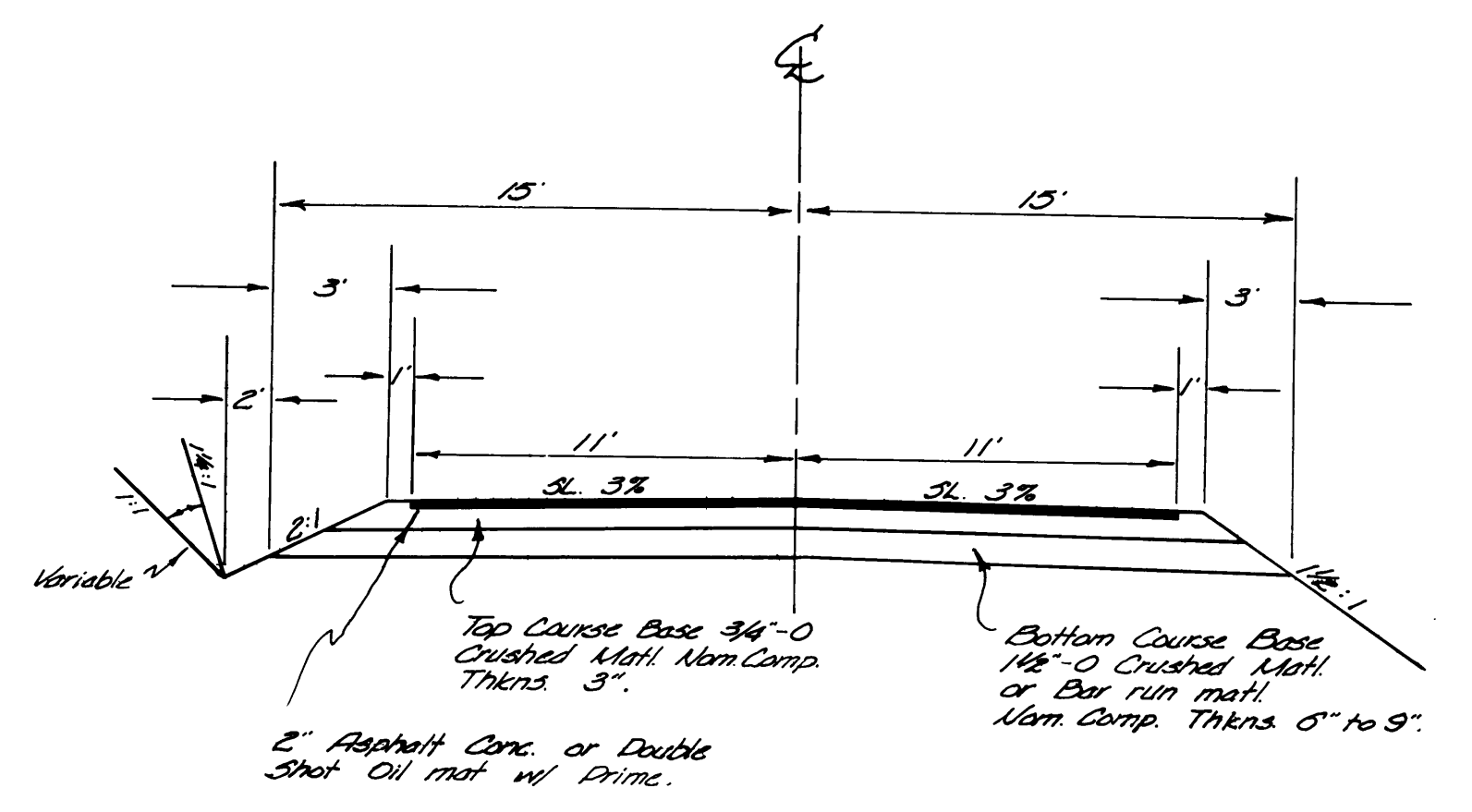

REGISTERED
PROFESSIONAL
LAND SURVEYOR
Don E. Garrett

20100
PARROTT CREEK RD.
LOCATED IN
SECTION 30 & SECTION 31, T27S, R51W.
FEBRUARY, 1972 SCALE: 1" = 100'
PAGE 1 OF 2