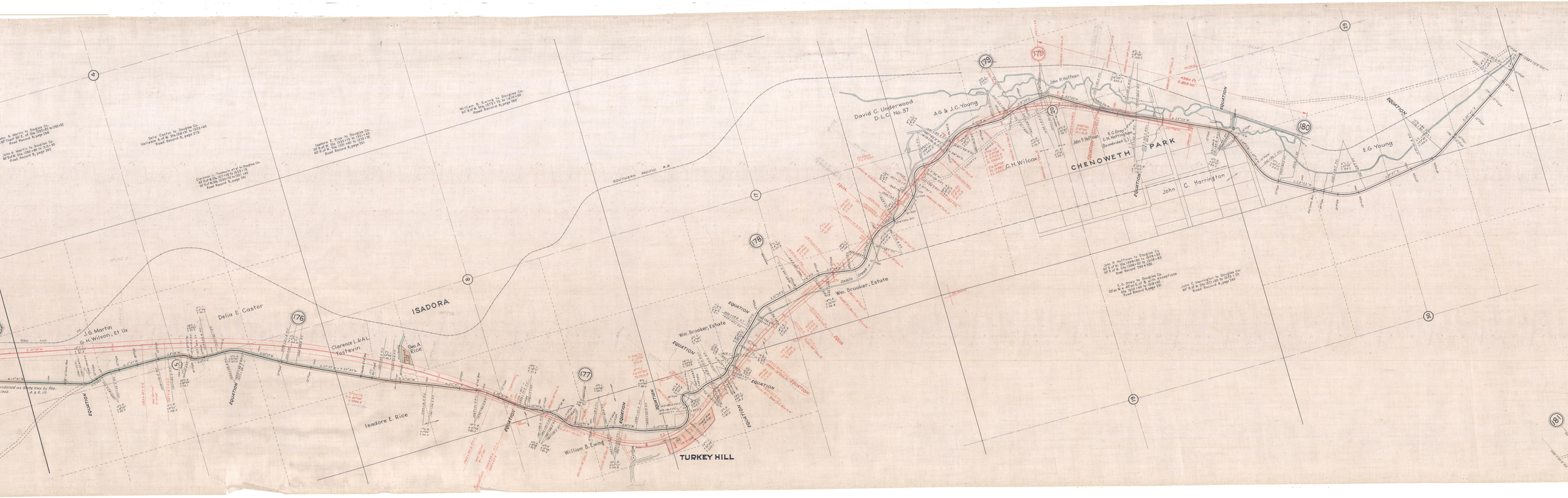
ISADORA
TURKEY HILL
CHENOWETH PARK
SOUTHERN PACIFIC R.R.
J.G. Martin
G.H. Wilson, Et Ux
Delia E. Castor
Clarence L. & A.L. Fostevin
Geo. A. Rice
Isadore E. Rice
William B. Ewing
Wm. Brooker, Estate
Cabin Creek
G.H. Wilcox
John P. Hoffman
A.G. & J.C. Young
David C. Underwood
D.L.C. No. 37
E.C. Gray
C.H. Nottingham
(Succeeded To)
John C. Harrington
E.G. Young
EQUATION
HOLLIFIELD
176
177
178
179
180