

T. 24 S., R. 7 W., W. M.

CERTIFICATE

I hereby certify that the following described land is, as of this date, unpatented Federal Land: SE 1/4 NE 1/4 Sec. 3, T. 24 S., R. 7 W., W. M.

Signed at Portland, Oregon
this _____ day of _____, 1956

Manager

U.S. Government
SE 1/4 NE 1/4

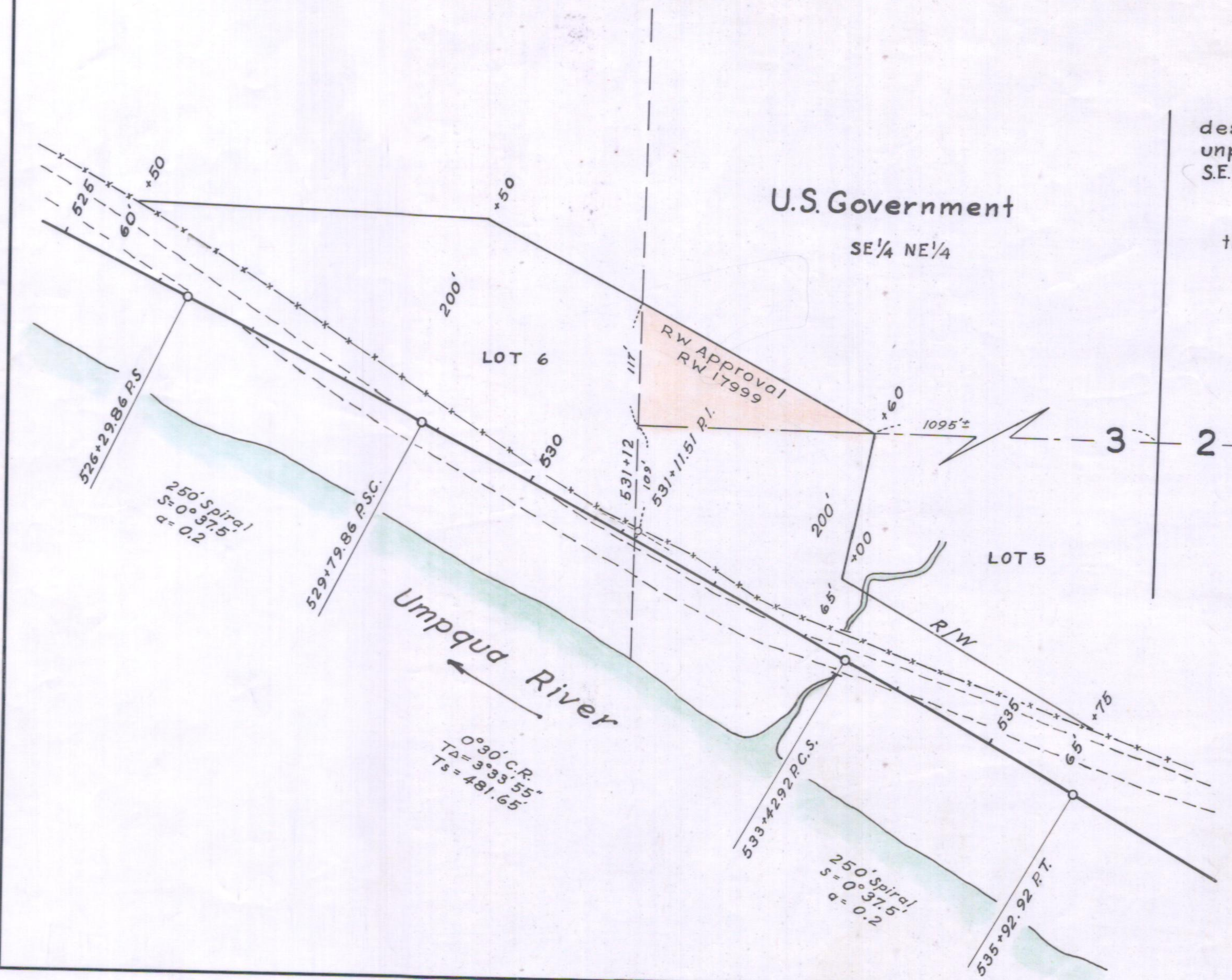

File 24799

OREGON STATE HIGHWAY DEPARTMENT	
Owner	U.S. Government
For	Right of Way
Highway	Elkton-Sutherlin
County	Douglas
Scale 1 inch = 100 feet	Date April, 1956