

T. 22 S. R. 8 W.

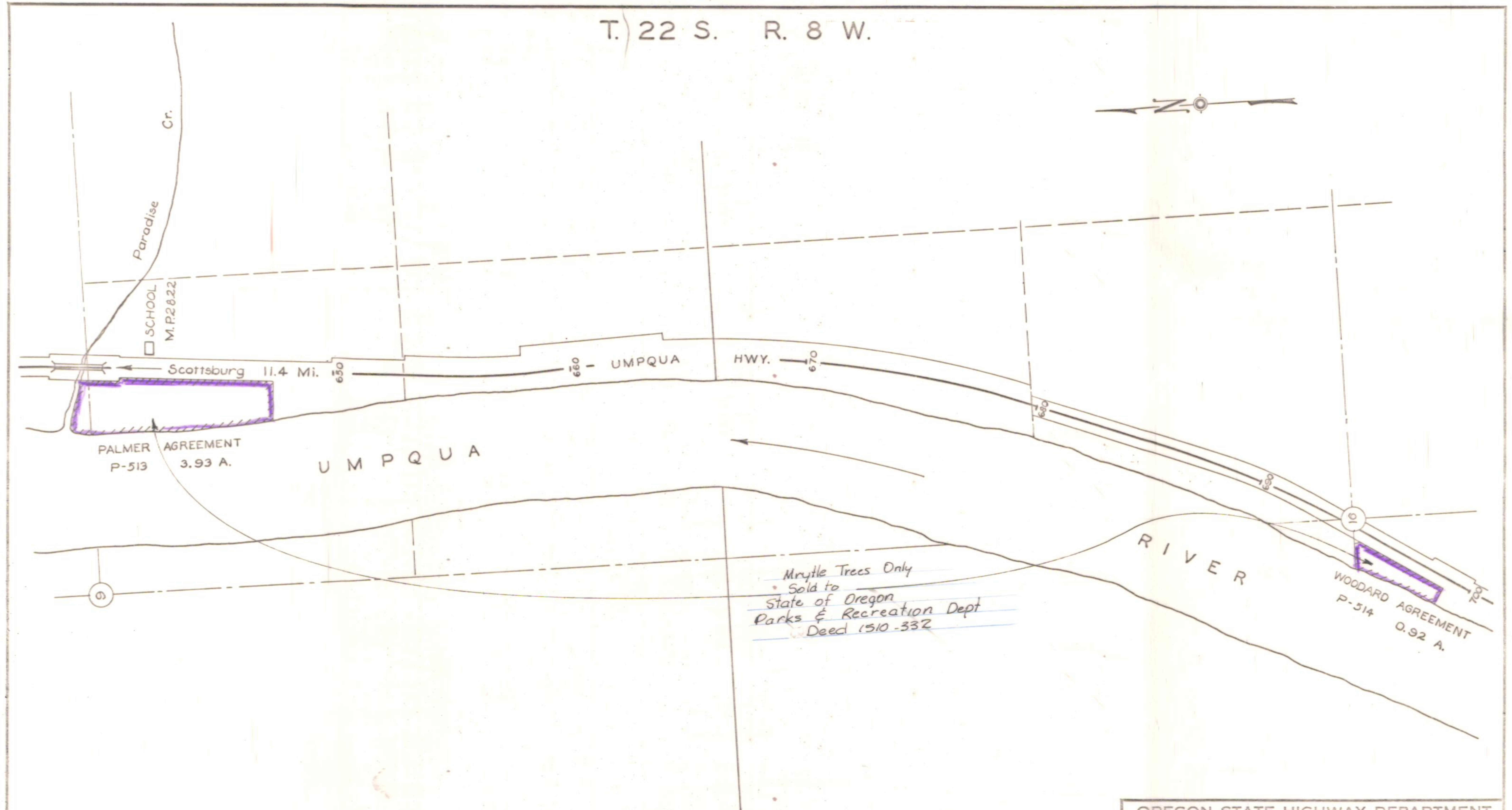

*Myrtle Trees Only  
 Sold to  
 State of Oregon  
 Parks & Recreation Dept  
 Deed 1510-332*

OREGON STATE HIGHWAY DEPARTMENT	
UMPQUA MYRTLE PRESERVE	
For	MYRTLE WAYSIDE
Highway	UMPQUA
County	DOUGLAS
Scale 1" = 400'	Date 8-6-54