

T. 31 S. R. 1 W., W.M.

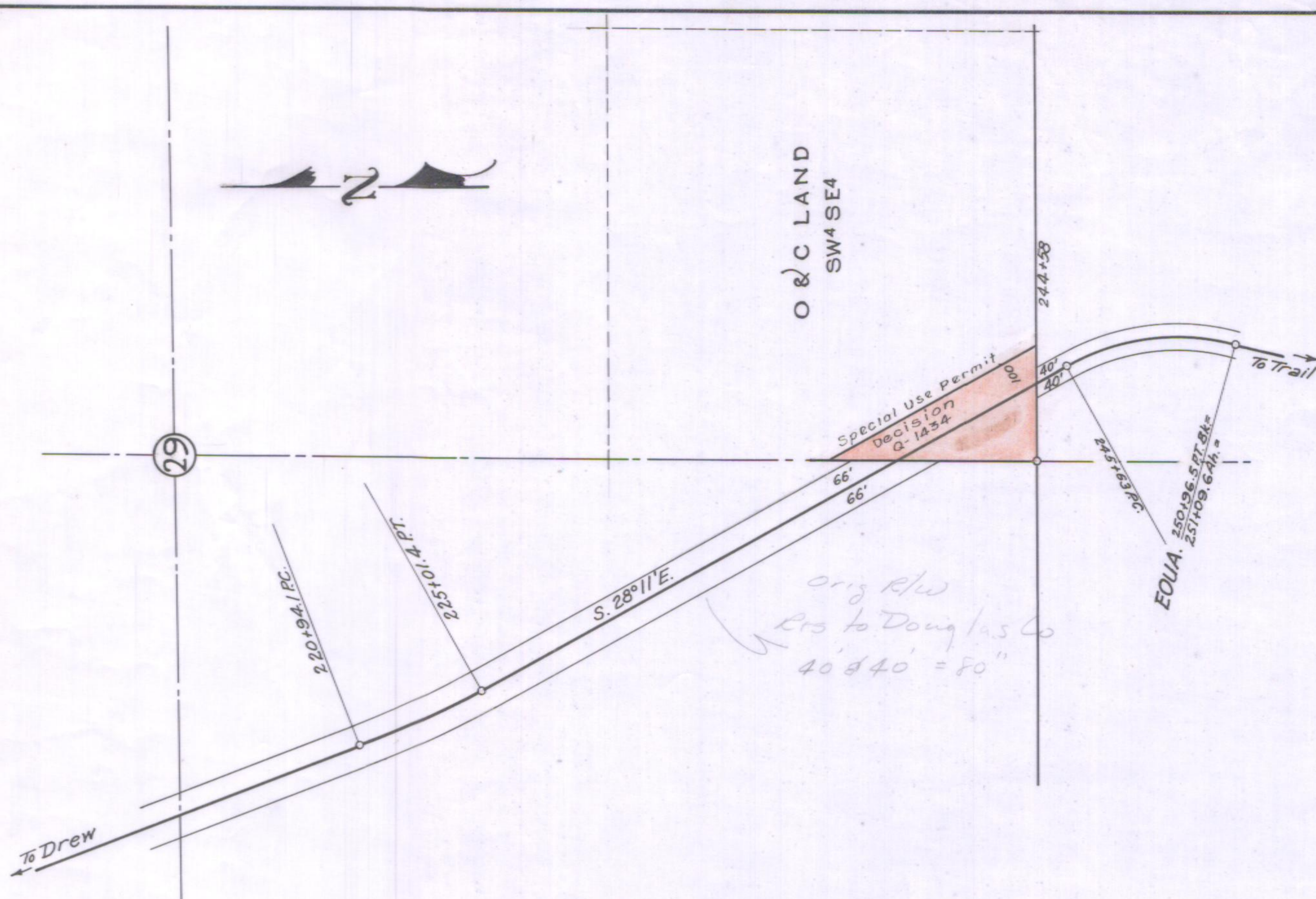

• C E R T I F I C A T E •

I, hereby certify that the SW⁴SE⁴ Sec. 29, T. 31 S., R. 1 W. W.M., is, as of this date, unreserved and unappropriated Federal Land.

Signed at Portland, Oregon this _____ day of _____ 1953.

Manager

OREGON STATE HIGHWAY DEPARTMENT	
Acquire from	U.S. Government
For	Right-of-way
Highway	Tiller-Trail
County	Douglas
Scale 1" = 400'	Date Aug. 1953

6B-27-6
1R-5-152 (R/W)