

T. 26S. R.3W.

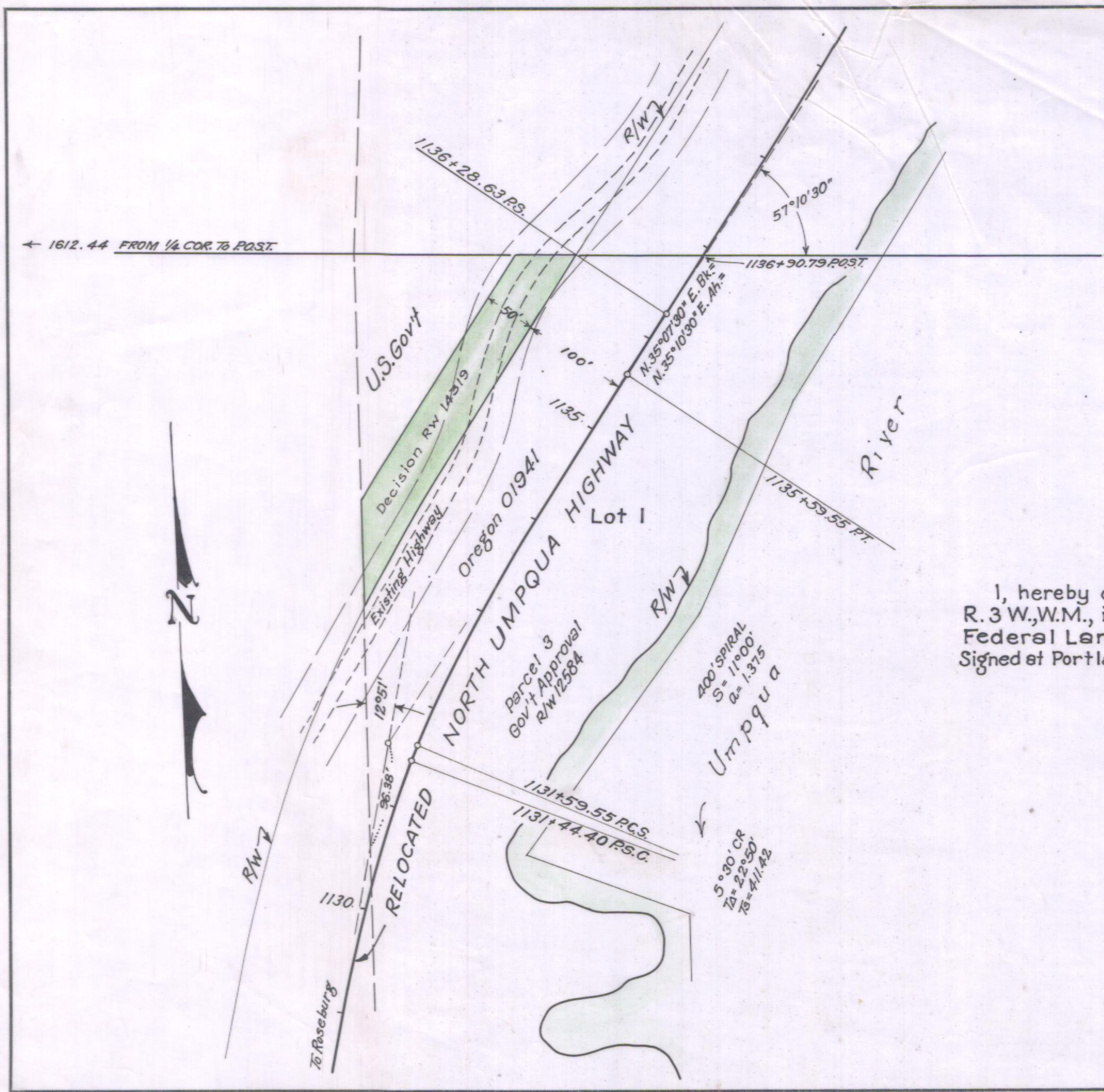

2	1
11	12

• CERTIFICATE •

I, hereby certify that the NE⁴NE⁴ of Section 11, T.26S., R.3 W.,W.M., is as of this date, unreserved and unappropriated Federal Land.
Signed at Portland, Oregon this _____ day of _____ 1953

Manager

OREGON STATE HIGHWAY DEPARTMENT	
Acquire from	U.S. Government
For	Right of Way
Highway	NORTH UMPQUA
County	Douglas
Scale 1"=100	Date Apr. 1953

5B-17-17