

T. 26 S., R. 6 W. W.M.

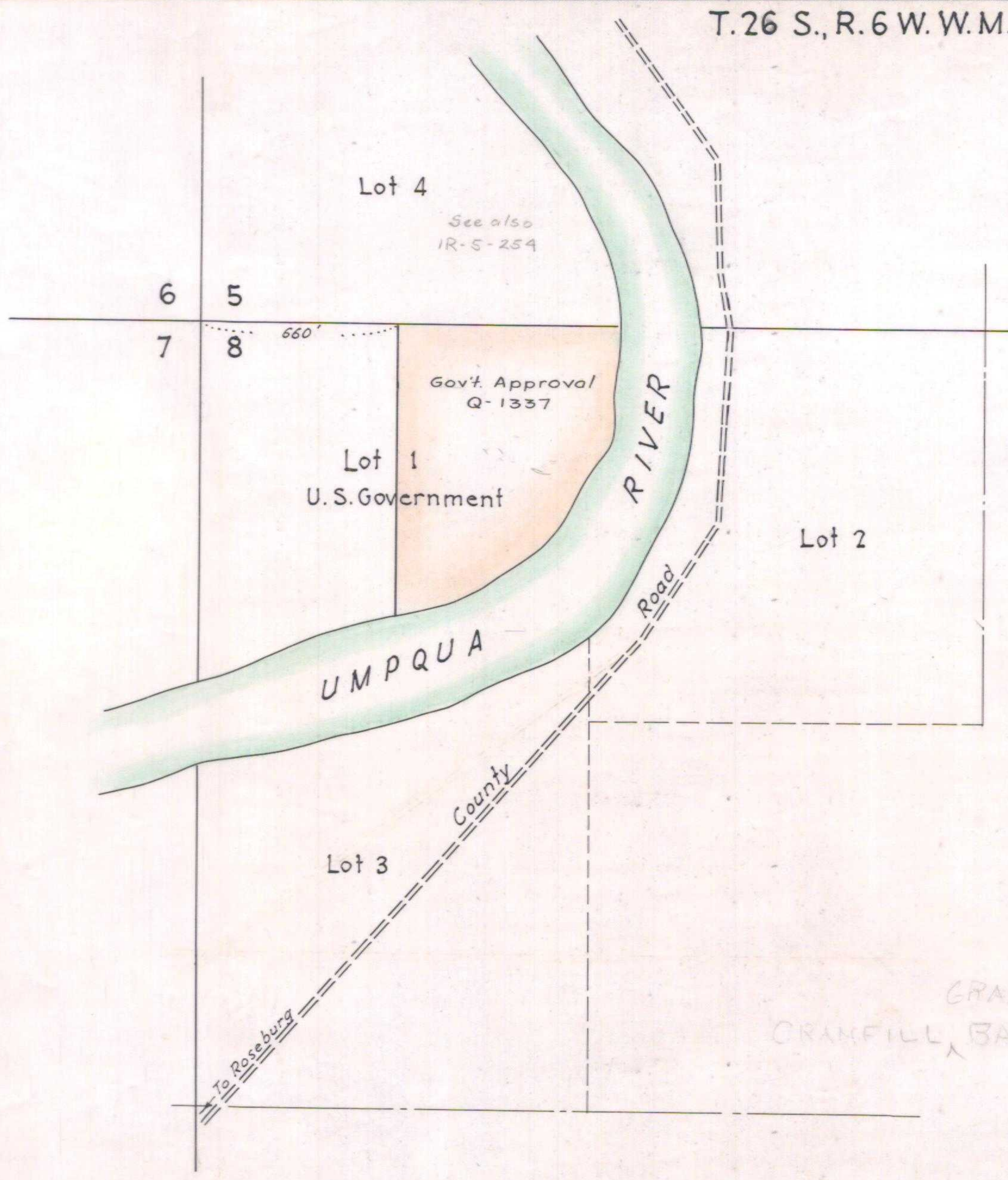
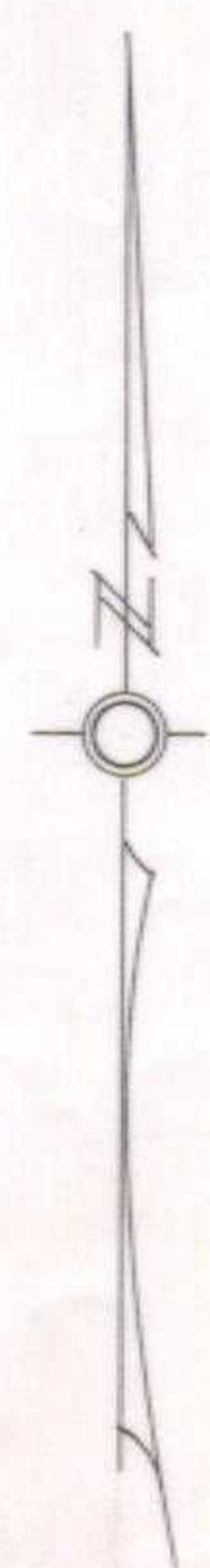

.... CERTIFICATE

I hereby certify that all of Lot 1, except the West 660 feet, of Sec. 8, T. 26 S., R. 6 W. W.M. is, as of this date, unappropriated and unreserved Federal Land.

Signed at Portland, Ore. this..... day of..... 1952

.....
Manager

OREGON STATE HIGHWAY DEPARTMENT	
To be Acquired from	U.S. Government
For	GRAVEL DEPOSIT
Highway	Pacific
County	Douglas
Scale 1" = 400'	Date April, 1952