

T28SR7WWM  
SECTION 27  
JOHN OLMSTEAD DLC 53

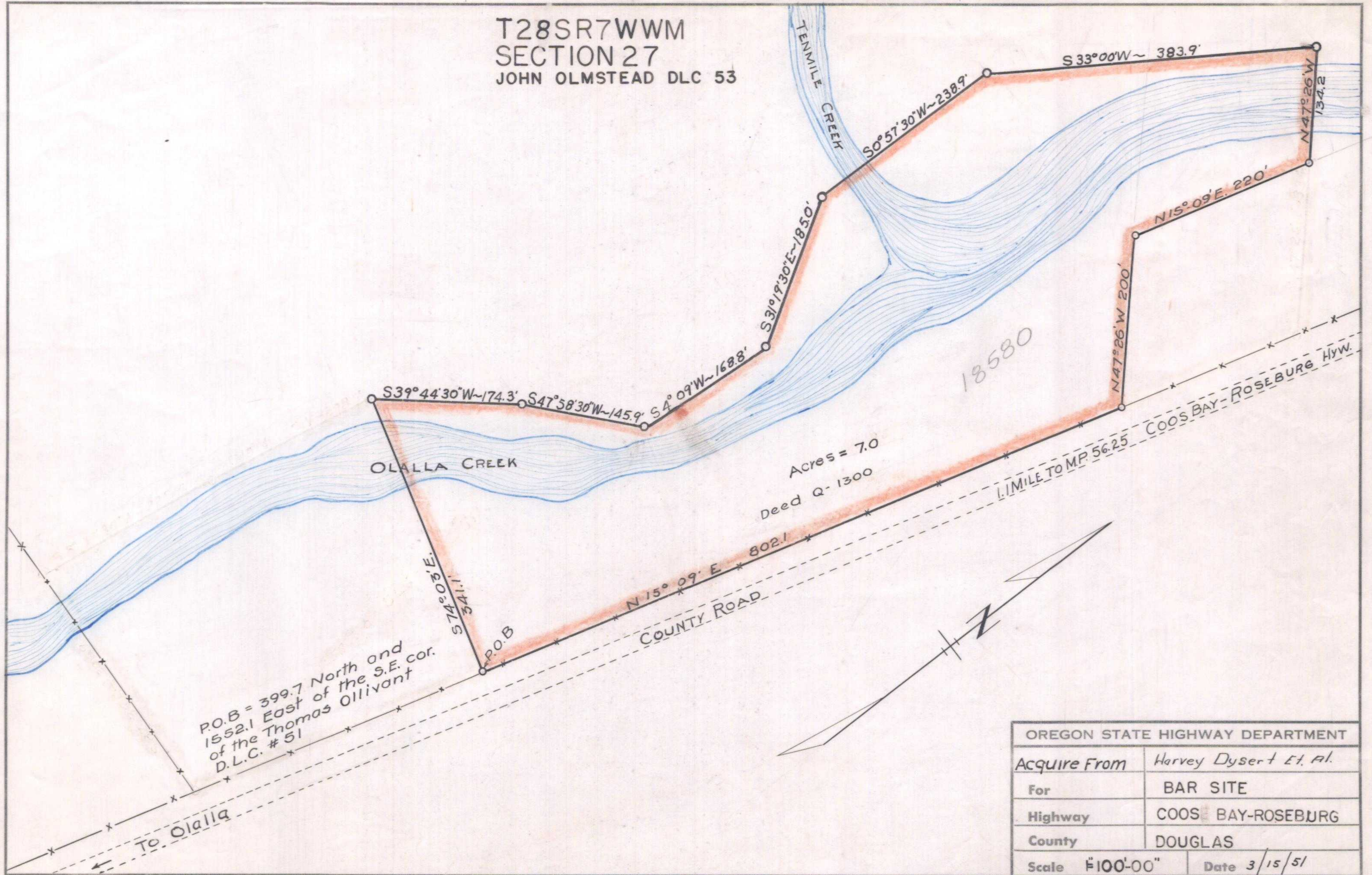

P.O.B = 399.7 North and  
1552.1 East of the S.E. cor.  
of the Thomas Ollivant  
D.L.C. # 51

Acres = 7.0  
Deed Q-1300

18580

|                                 |                       |
|---------------------------------|-----------------------|
| OREGON STATE HIGHWAY DEPARTMENT |                       |
| Acquire From                    | Harvey Dysert Et. Al. |
| For                             | BAR SITE              |
| Highway                         | COOS BAY-ROSEBURG     |
| County                          | DOUGLAS               |
| Scale 1" = 100'-00"             | Date 3/15/51          |