

S.E 1/4, Sec. 17, T. 22 S., R. 5 W., W.M.

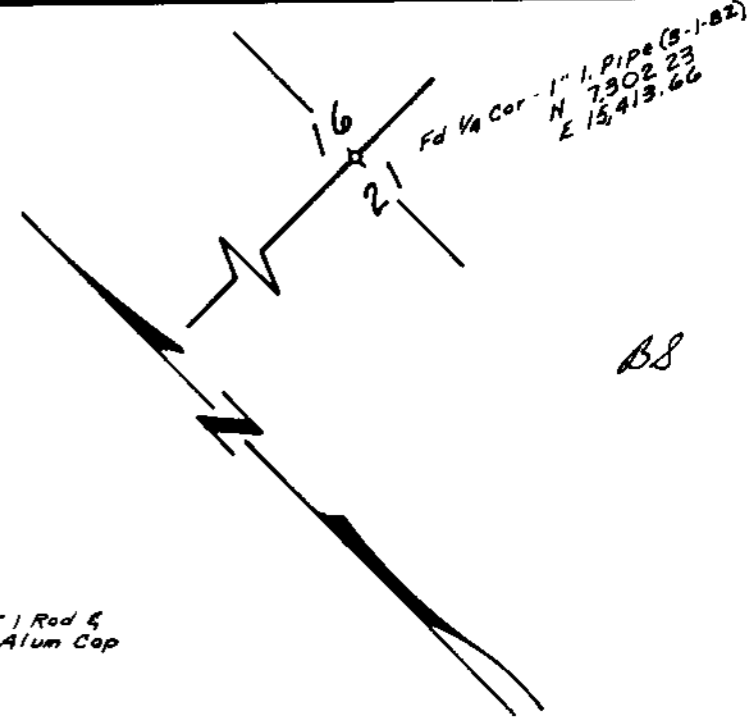
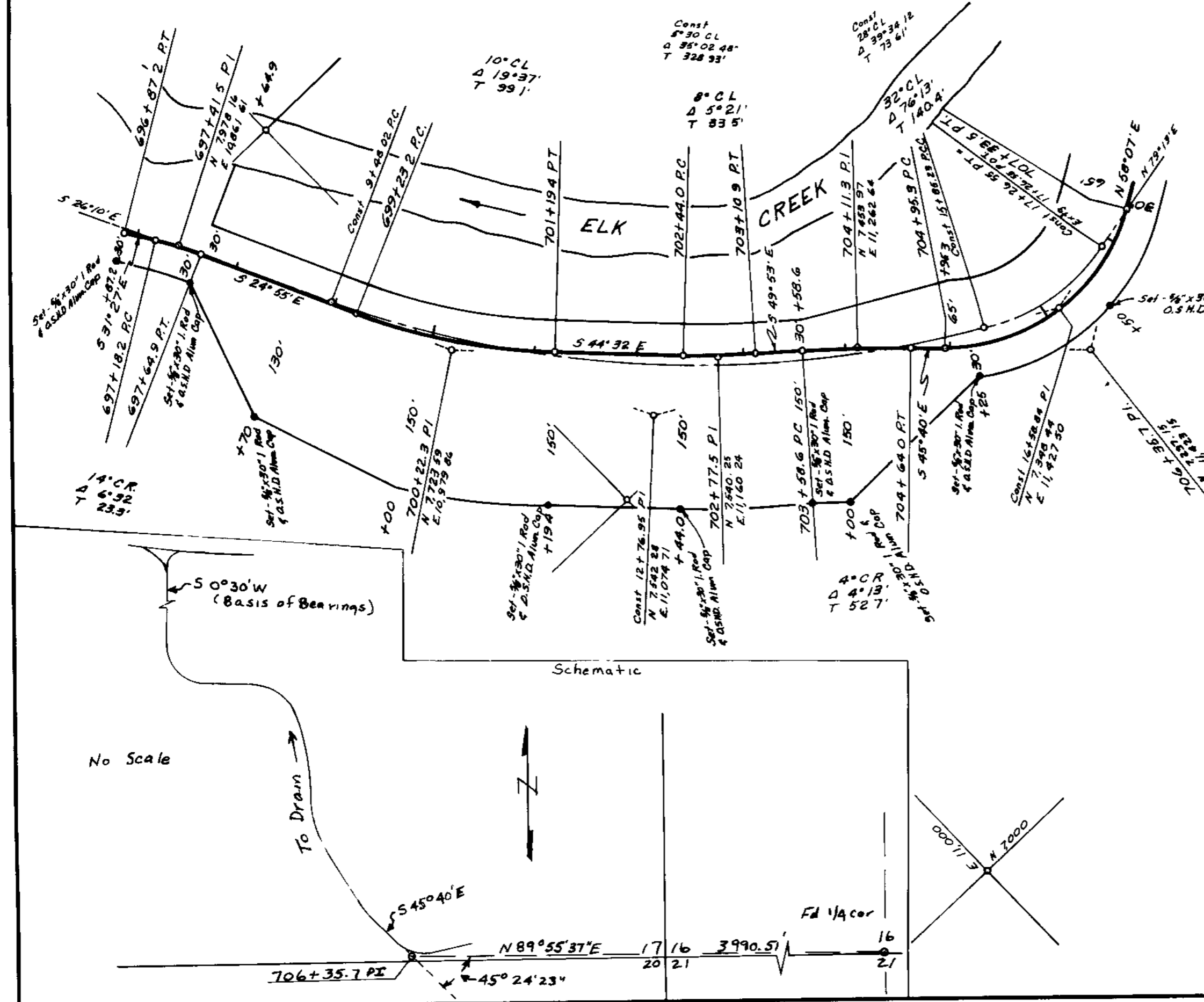

REC'D
 PROPT. DIV. VA
 LAND
 Martin S. Davis
 MA. DIV.

See Narrative Filed in County Surveyor's File

o Denotes a Computed point Bearings Based on O.S.H.D. Survey Dated Aug., 1923. (Map No. 3B-11-11)

Coordinates Assumed.

OREGON STATE HIGHWAY DEPARTMENT	
Purpose	Survey
Section	Drain Slide
Highway	Drain - Yoncalla
County	Douglas
Scale: 1" = 100'	Date: December, 1983

3B-11-11

2-N

2-N N-9

62/5

62/5

N-9