

T. 30 S., R. 4 W. W.M.

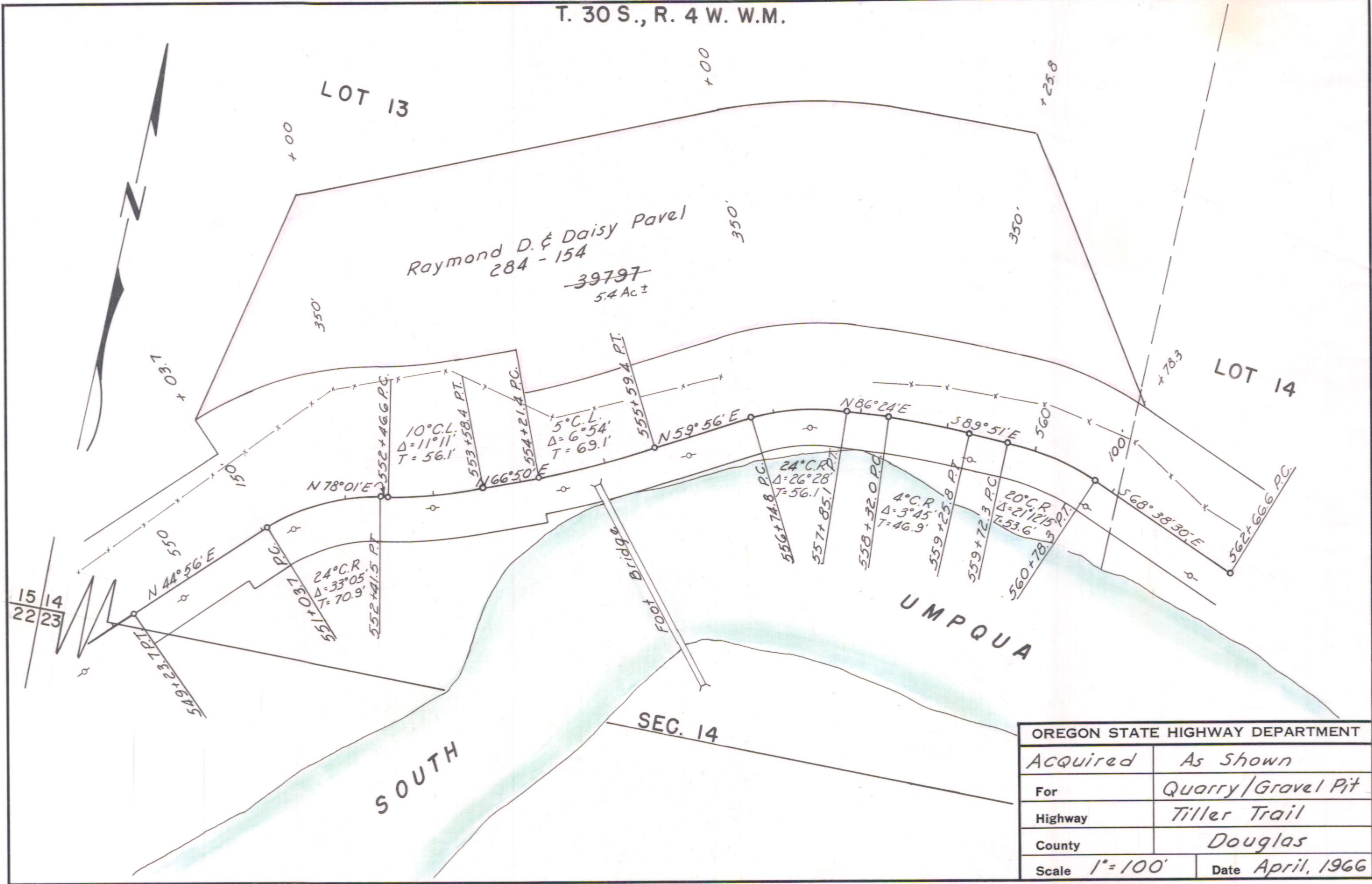

OREGON STATE HIGHWAY DEPARTMENT	
Acquired	As Shown
For	Quarry/Gravel Pit
Highway	Tiller Trail
County	Douglas
Scale	1"=100'
Date	April, 1966

5B-31-21 (100') 6B-33-4 (400')