

TWP. 32 S., R. 5 W., W.M.

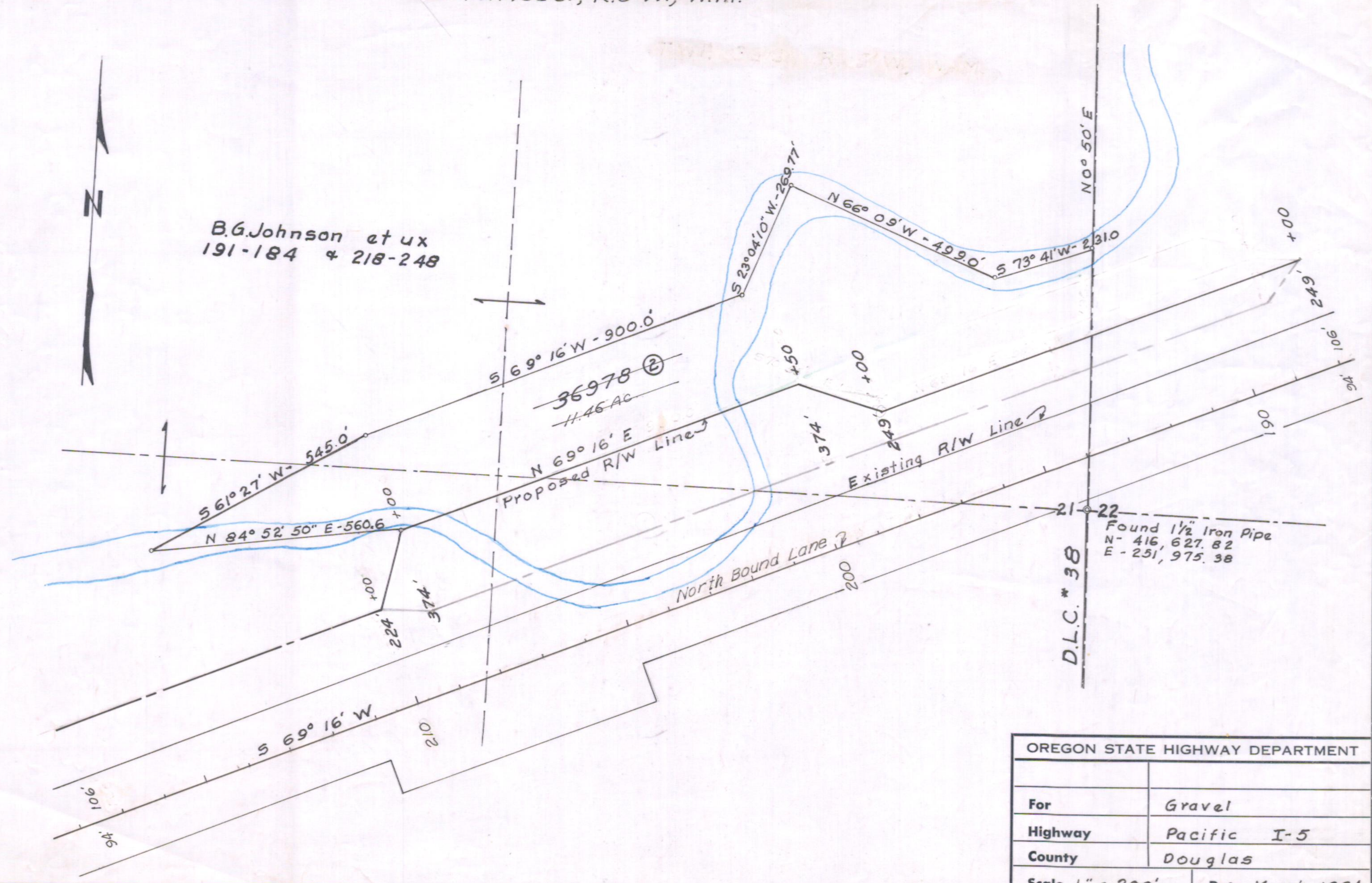

B.G. Johnson et ux
191-184 & 218-248

36978 (2)
11.46 AC



Found 1/2" Iron Pipe
N - 416, 627.82
E - 251, 975.38

D.L.C. # 38

OREGON STATE HIGHWAY DEPARTMENT	
For	Gravel
Highway	Pacific I-5
County	Douglas
Scale 1" = 200'	Date March, 1964

8B-30-20