

Leona

IR-4-27

SEC. 34, T.21S., R.5W. W.M.

I.L. & L.N. Noyes
318-672
Inst. No. 314653

A.T. & E.M. Andriesian
143-530
Inst. No. 67457

D.T. & N.L. Martin
308-926
Inst. No. 300178

20° CL
Δ = 19° 54'
T = 50.26'

12° CL
Δ = 32° 09'
T = 137.59'

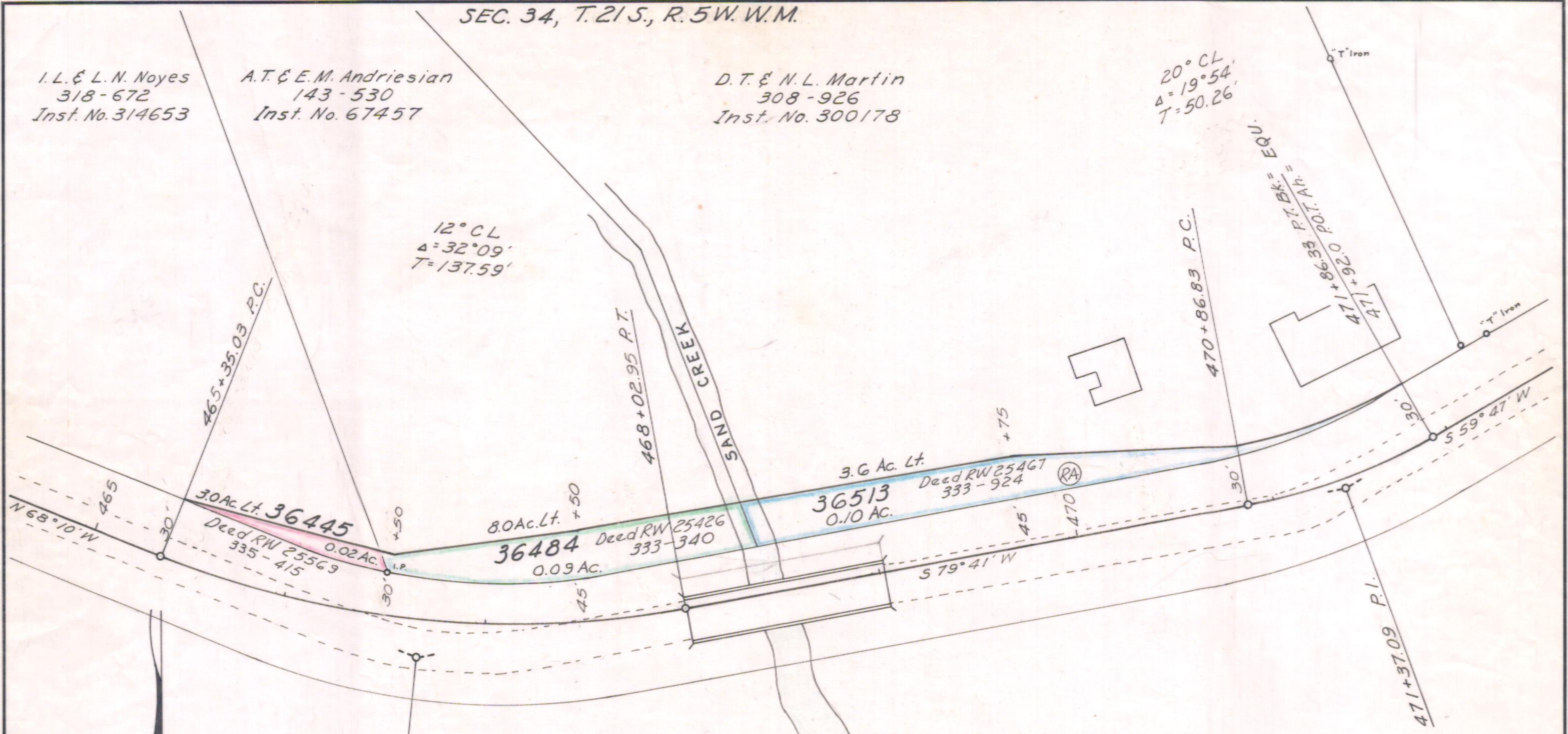

| OREGON STATE HIGHWAY DEPARTMENT | |
|---------------------------------|-----------------|
| From | As Shown |
| For | RW |
| Highway | Umpqua |
| County | Douglas |
| Scale 1" = 50' | Date Jan., 1964 |

8B-28-21
9B-2-28