DRG. NO. IR-3-1687

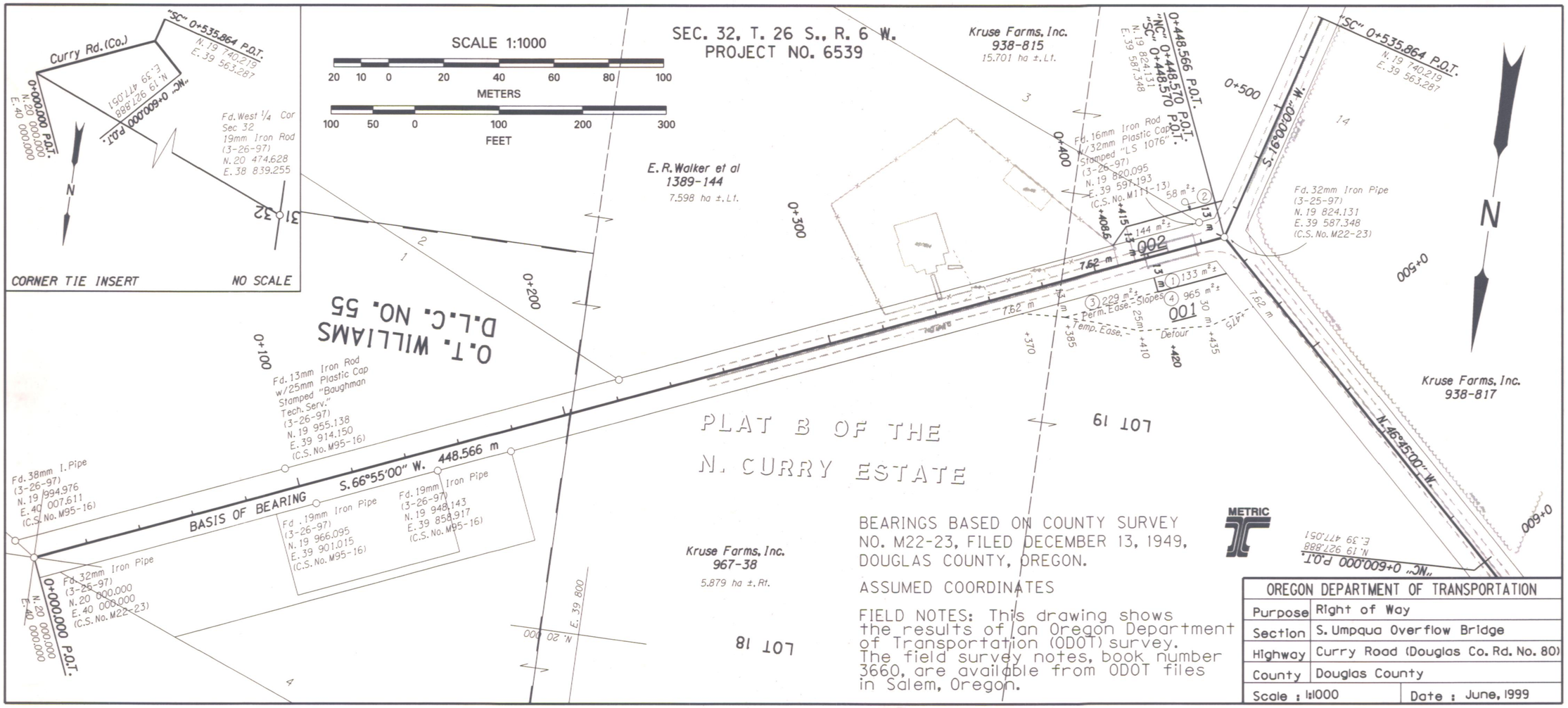

BEARINGS BASED ON COUNTY SURVEY NO. M22-23, FILED DECEMBER 13, 1949, DOUGLAS COUNTY, OREGON.

ASSUMED COORDINATES

FIELD NOTES: This drawing shows the results of an Oregon Department of Transportation (ODOT) survey. The field survey notes, book number 3660, are available from ODOT files in Salem, Oregon.

OREGON DEPARTMENT OF TRANSPORTATION	
Purpose	Right of Way
Section	S. Umpqua Overflow Bridge
Highway	Curry Road (Douglas Co. Rd. No. 80)
County	Douglas County
Scale : 1:1000	Date : June, 1999

NHW

29-JUN-1999

c:\usr\projects\08508\08508rw.dgn