

T. 30 S. R. 4 W. W.M.

23

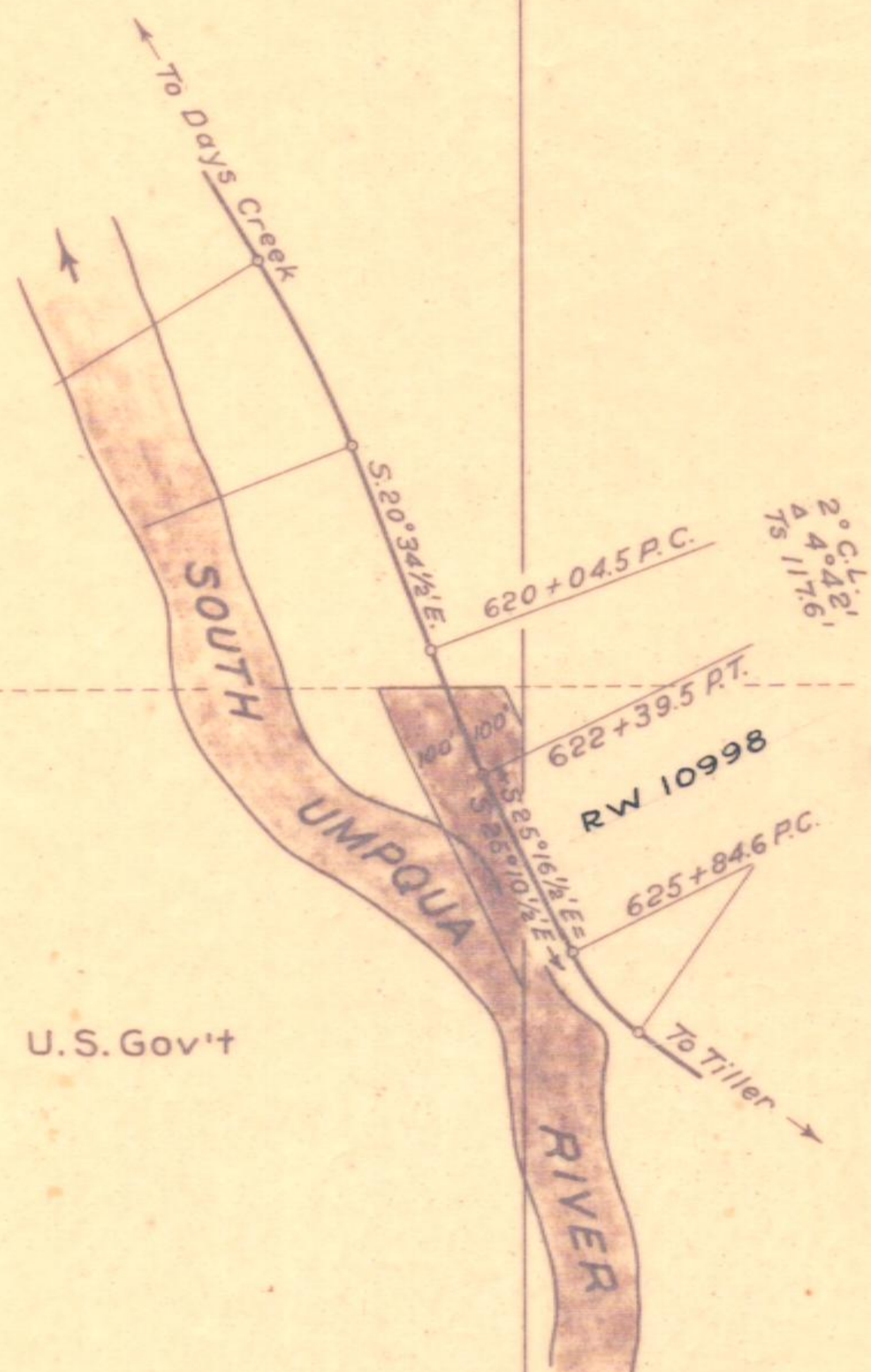

CERTIFICATE

I hereby certify that the SE⁴SE⁴ of Sec. 23, T. 30 S. R. 4 W. W.M. is, as of this date, unappropriated and unreserved Federal land.

Signed at Portland, Ore. this ___ day of _____, 1950.

 Manager

U.S. Gov't

23 24
 26 25

NOTE: SEE FILE 48833
 FOR ROAD ESTABLISHMENT
 DOCUMENTS

OREGON STATE HIGHWAY DEPARTMENT	
Acquire from	U.S. Government
For	Right of Way
Highway	Tiller Trail
County	Douglas
Scale 1" = 400'	Date Feb. 28, 1950