

To Roseburg 5 1/2 Miles

N.W 1/4 Sec. 25 T. 26 S. R. 6 W. WM

M.P. 193.6

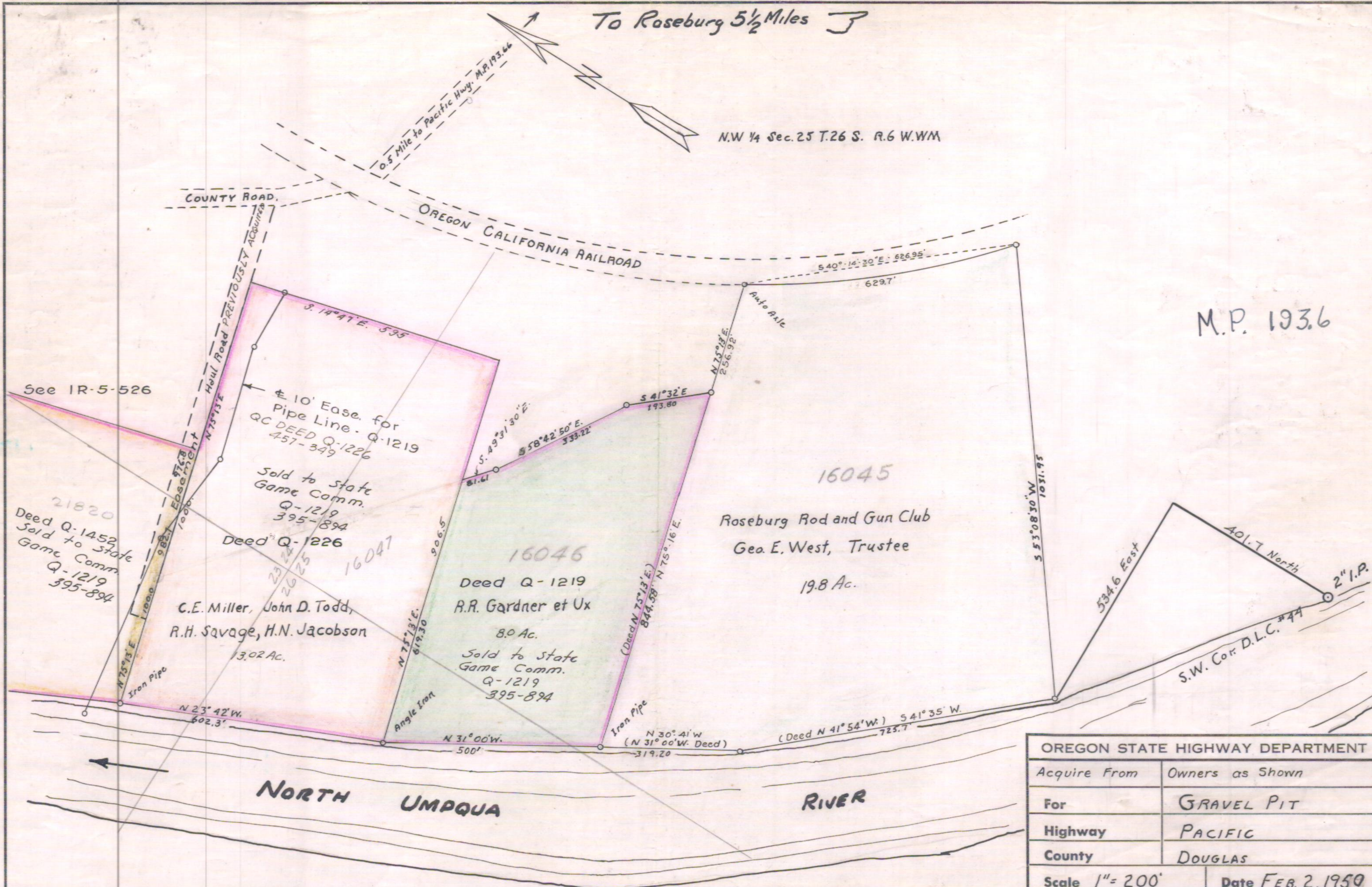

OREGON STATE HIGHWAY DEPARTMENT	
Acquire From	Owners as Shown
For	GRAVEL PIT
Highway	PACIFIC
County	DOUGLAS
Scale 1" = 200'	Date FEB. 2, 1950

6B-29-16 Revised Jan. 1954
 3B-11-12
 7B-7-10