

14765

$\frac{1}{12} \frac{6}{7}$

TWP 29S.

Range 6 W. Range 5 W.

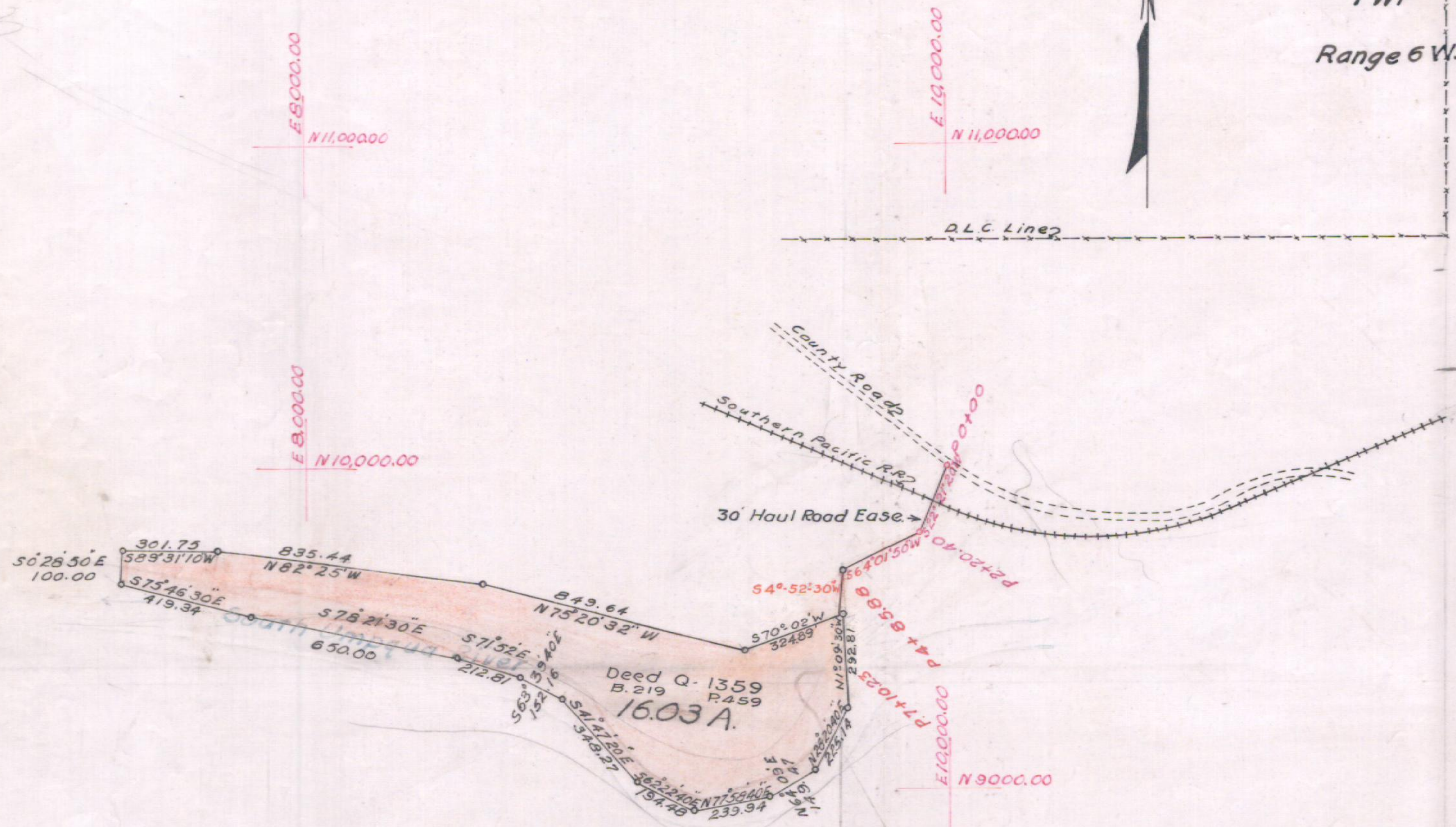

OREGON STATE HIGHWAY DEPARTMENT	
Acquire From	Oscar E. Wecks et ux
For	Gravel Bar
Highway	Pacific Dillard
County	Douglas
Scale 1 inch = 400'	Date May 1948

38-11-8 - 1"-400'