

12703

Sec. 13  
T 25S, R 6W, WM

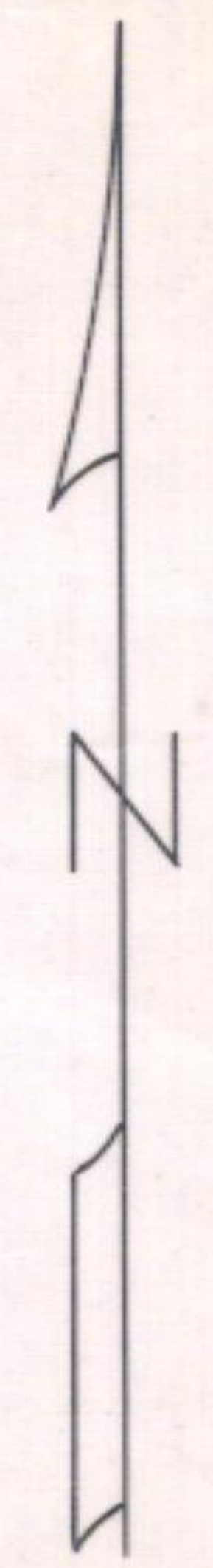

Harry & Ruth C. Bambridge  
Vol 108 P 69

Const. new field appr.

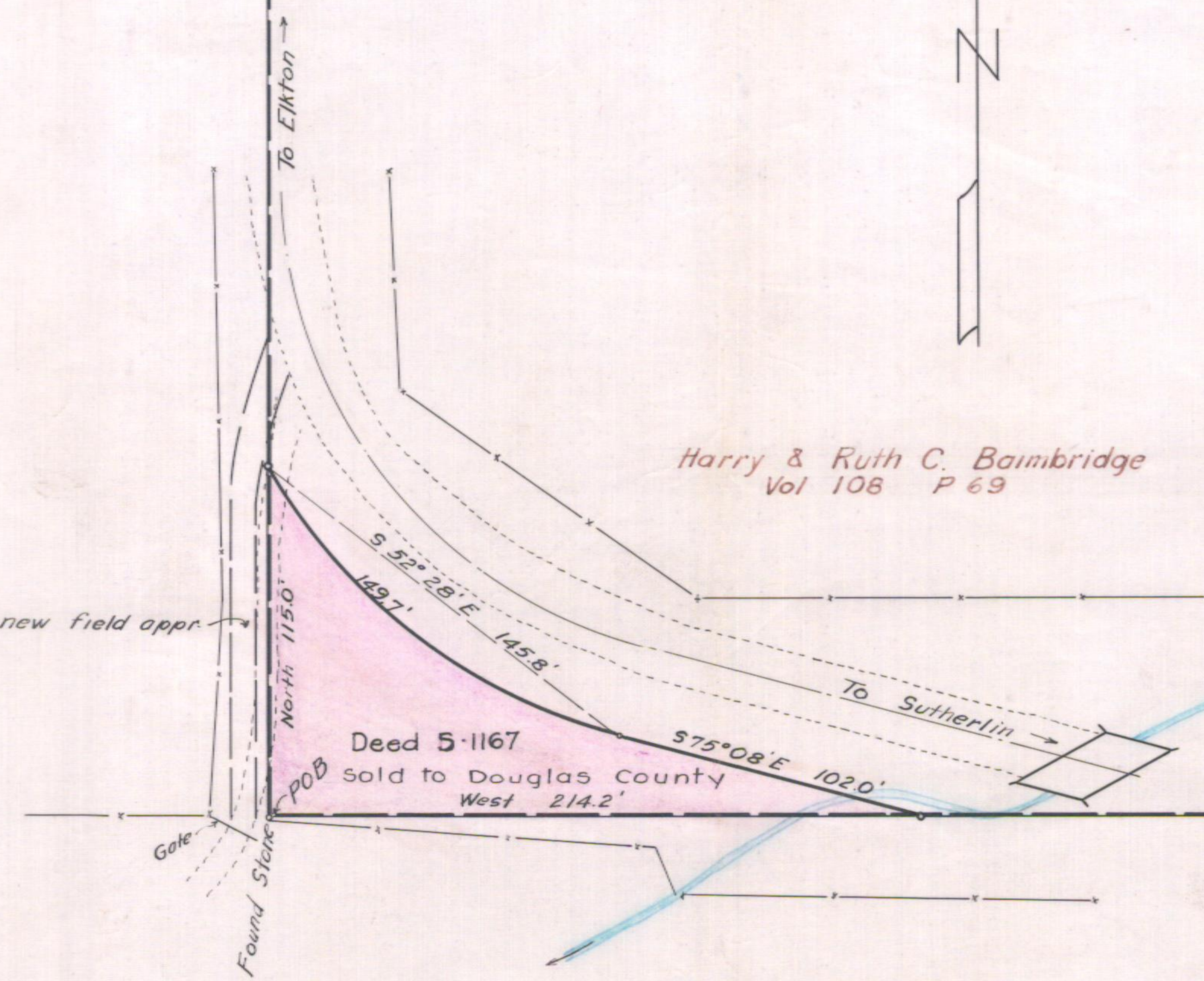

M.P. 24.75

Elisha Williamson D.L.C. #48  
DLC # 58

Fd Stone & I.P.

OREGON STATE HIGHWAY DEPARTMENT	
For	STOCKPILE SITE
Highway	ELKTON-SUTHERLIN
County	DOUGLAS
Scale 1" = 50'	Date APRIL 1946