

12114-A

T 32 S. R 6 W, WM

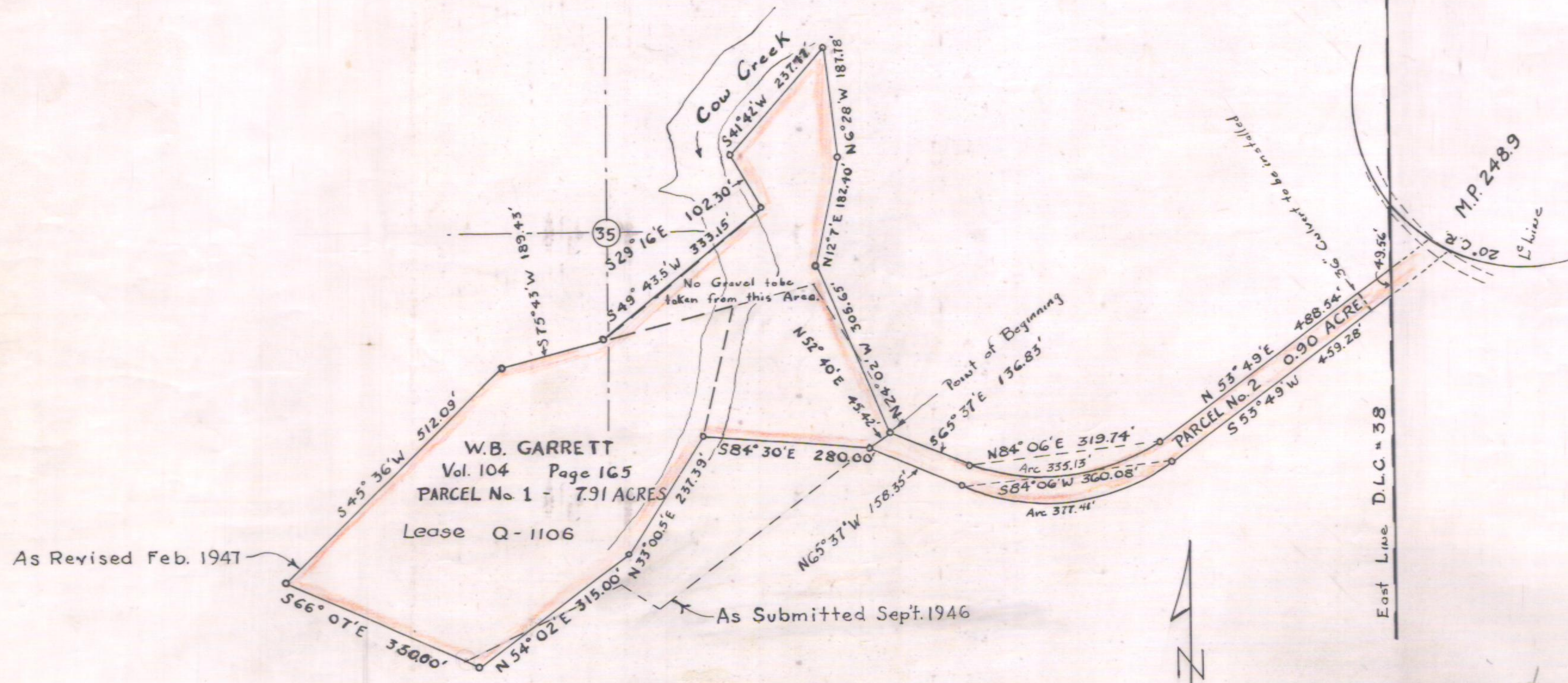

W.B. GARRETT
 Vol. 104 Page 165
 PARCEL No 1 - 7.91 ACRES
 Lease Q-1106

As Revised Feb. 1947

As Submitted Sept. 1946

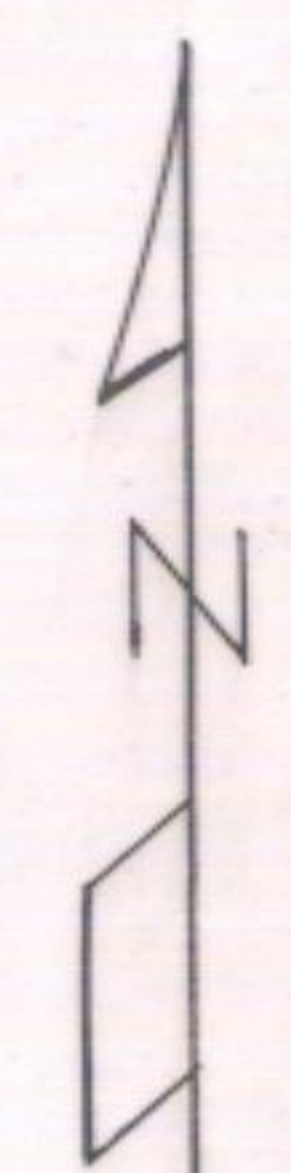

Expired
 Lease expires Feb. 28, 1950

OREGON STATE HIGHWAY DEPARTMENT	
ACQUIRED FROM	OWNERSHIP AS SHOWN
For	GRAVEL BAR - HAUL ROAD
Highway	PACIFIC
County	DOUGLAS
Scale 1" = 200'	Date FEB. 1947