

T.30S. R.3W. W.M.

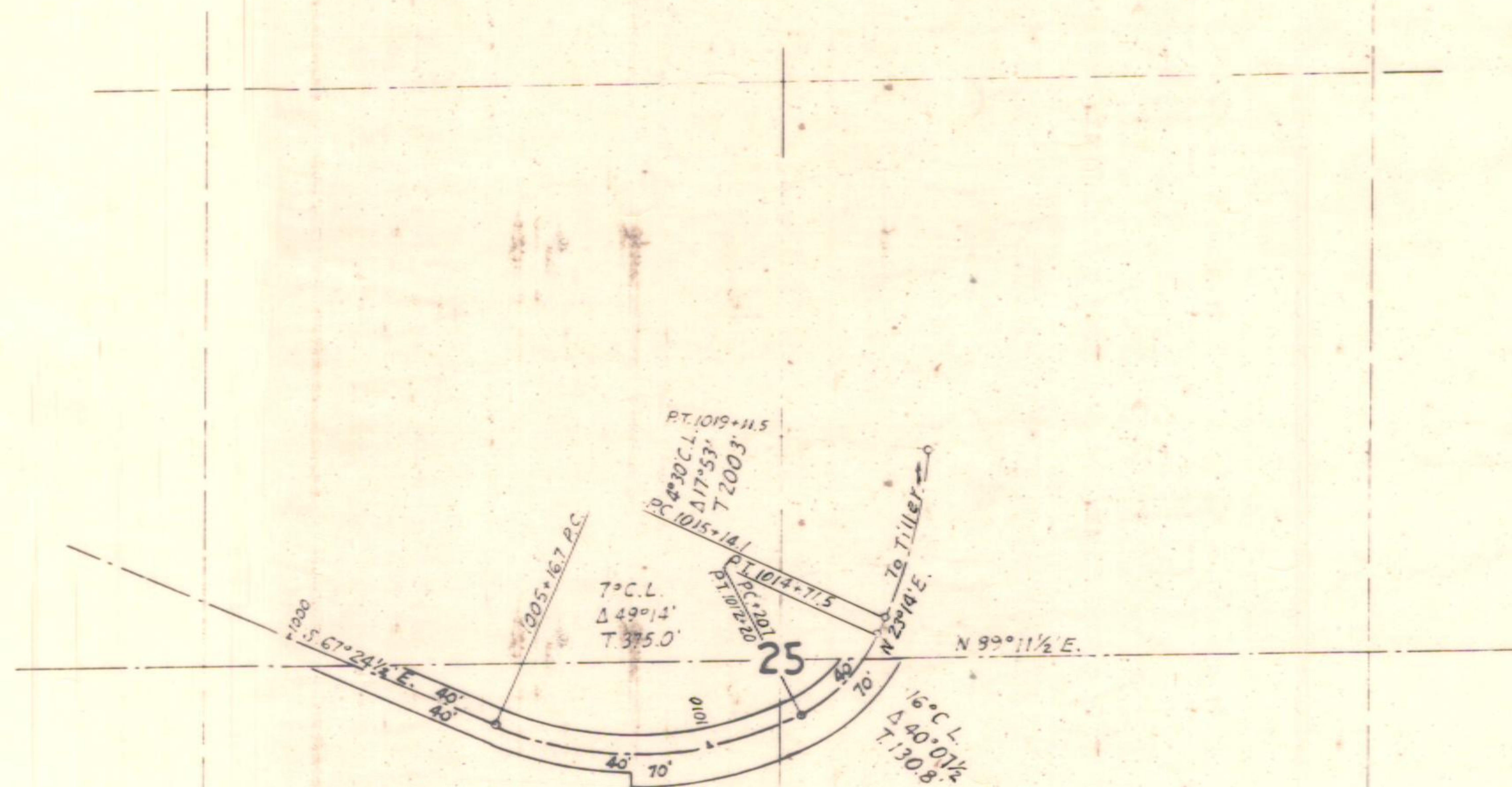

U.S. Government (O.&C.)
 N.E. 1/4 of S.W. 1/4 N.W. 1/4 of S.E. 1/4

- CERTIFICATE -

I hereby certify that the N.E. 1/4 of the S.W. 1/4, and the N.W. 1/4 of the S.E. 1/4 of Sec. 25, T.30.S., R.3W., W.M., is as of this date, unappropriated and unreserved Federal Land.

Signed, June 1945.

Register of the U.S. Land Office at Roseburg, Ore.

OREGON STATE HIGHWAY DEPARTMENT	
Acquire from	U.S. Government
For	RIGHT OF WAY
Highway	Tiller - Trail
County	DOUGLAS
Scale 1" = 400'	Date June 7, 1945.