

T. 30 S. R. 2 W. W.M.

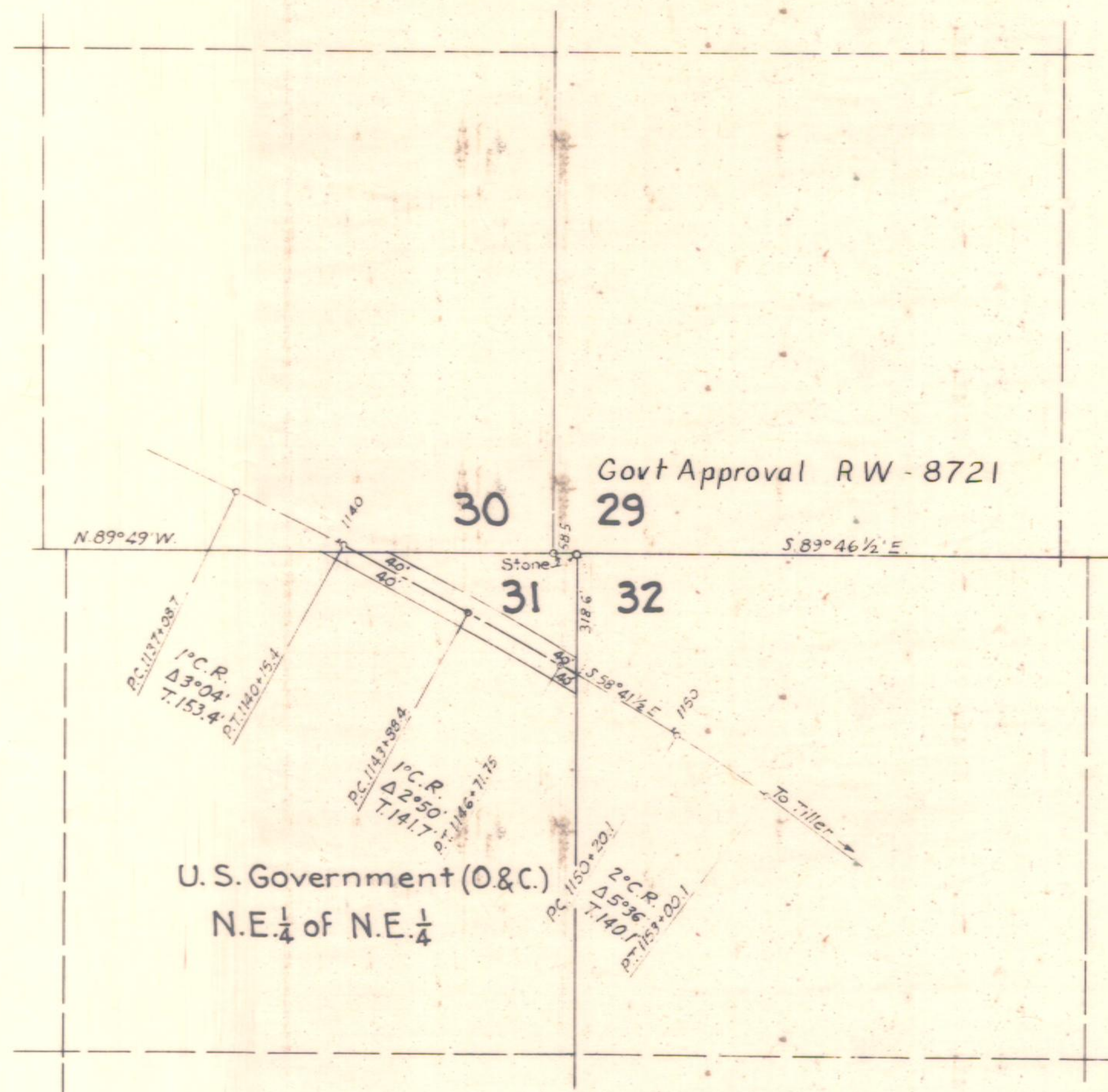

Govt Approval RW - 8721

U.S. Government (O&C)
N.E. 1/4 of N.E. 1/4

- CERTIFICATE -

I hereby certify that the N.E. 1/4 of the N.E. 1/4 of Sec. 31, T. 30 S., R. 2 W., W.M., is as of this date, unappropriated and unreserved Federal Land.

Signed June .. 1945.

Register of the U.S. Land Office at Roseburg, Ore.

OREGON STATE HIGHWAY DEPARTMENT	
Acquire from	U.S. Government
For	RIGHT OF WAY
Highway	Tiller - Trail
County	DOUGLAS
Scale 1" = 400	Date June 7, 1945.