

Sec. 30, Twp. 30 S., R. 3 W., W.M.

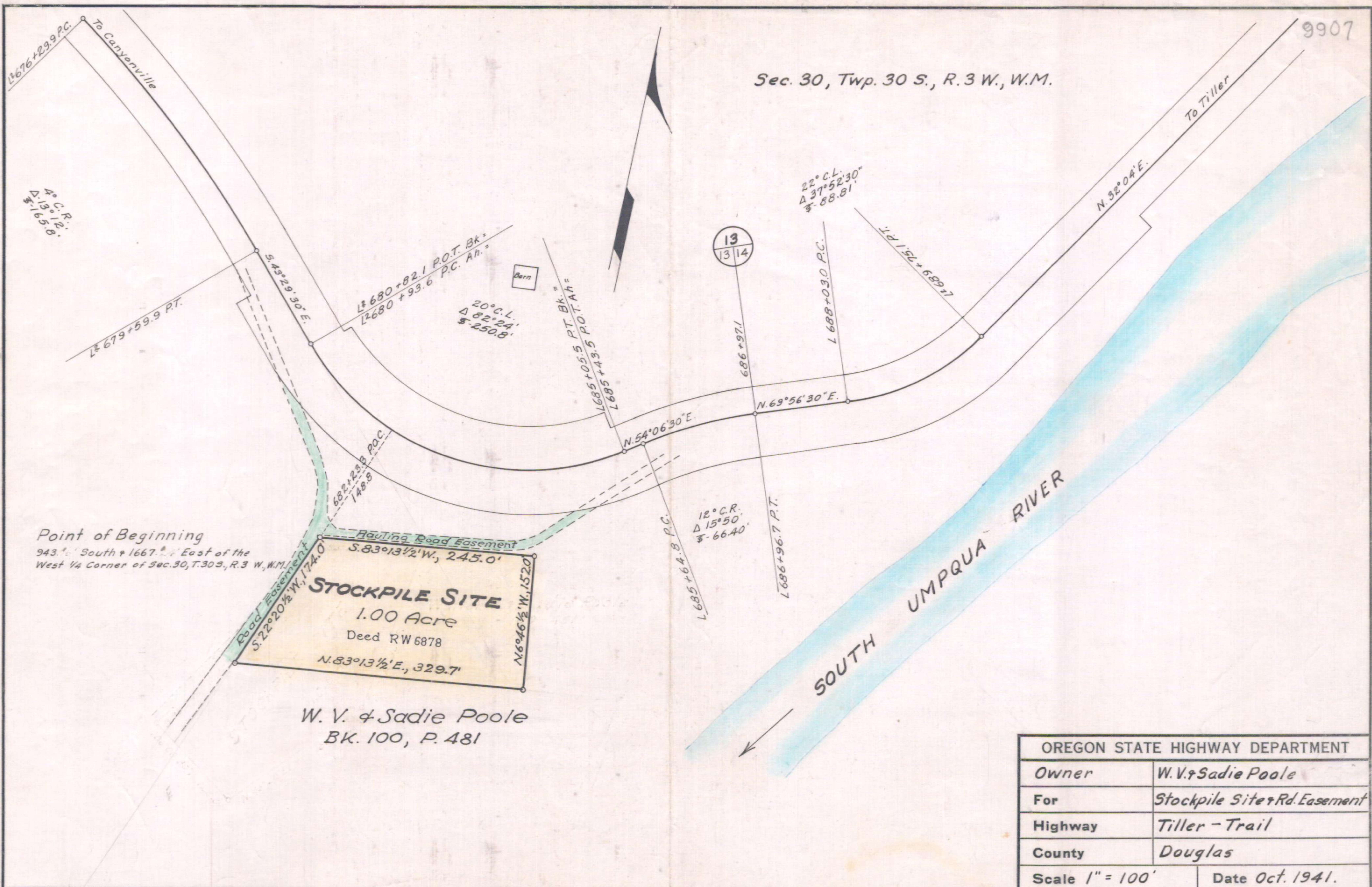

Point of Beginning
 943.0' South + 1667.0' East of the
 West 1/4 Corner of Sec. 30, T. 30 S., R. 3 W., W.M.

STOCKPILE SITE
 1.00 Acre
 Deed RW 6878
 N. 83° 13 1/2' E., 329.7'
 N. 6° 46 1/2' W., 152.0'
 S. 83° 13 1/2' W., 245.0'
 S. 22° 20 1/2' W., 174.0'

W. V. & Sadie Poole
 BK. 100, P. 481

OREGON STATE HIGHWAY DEPARTMENT	
Owner	W. V. & Sadie Poole
For	Stockpile Site & Rd. Easement
Highway	Tiller - Trail
County	Douglas
Scale 1" = 100'	Date Oct. 1941.

5B-33-23

Poole

(1)