

J.R. & Mildred Ritter
B. 104 P. 233

See 5B-33-23 for
Diff. Equation

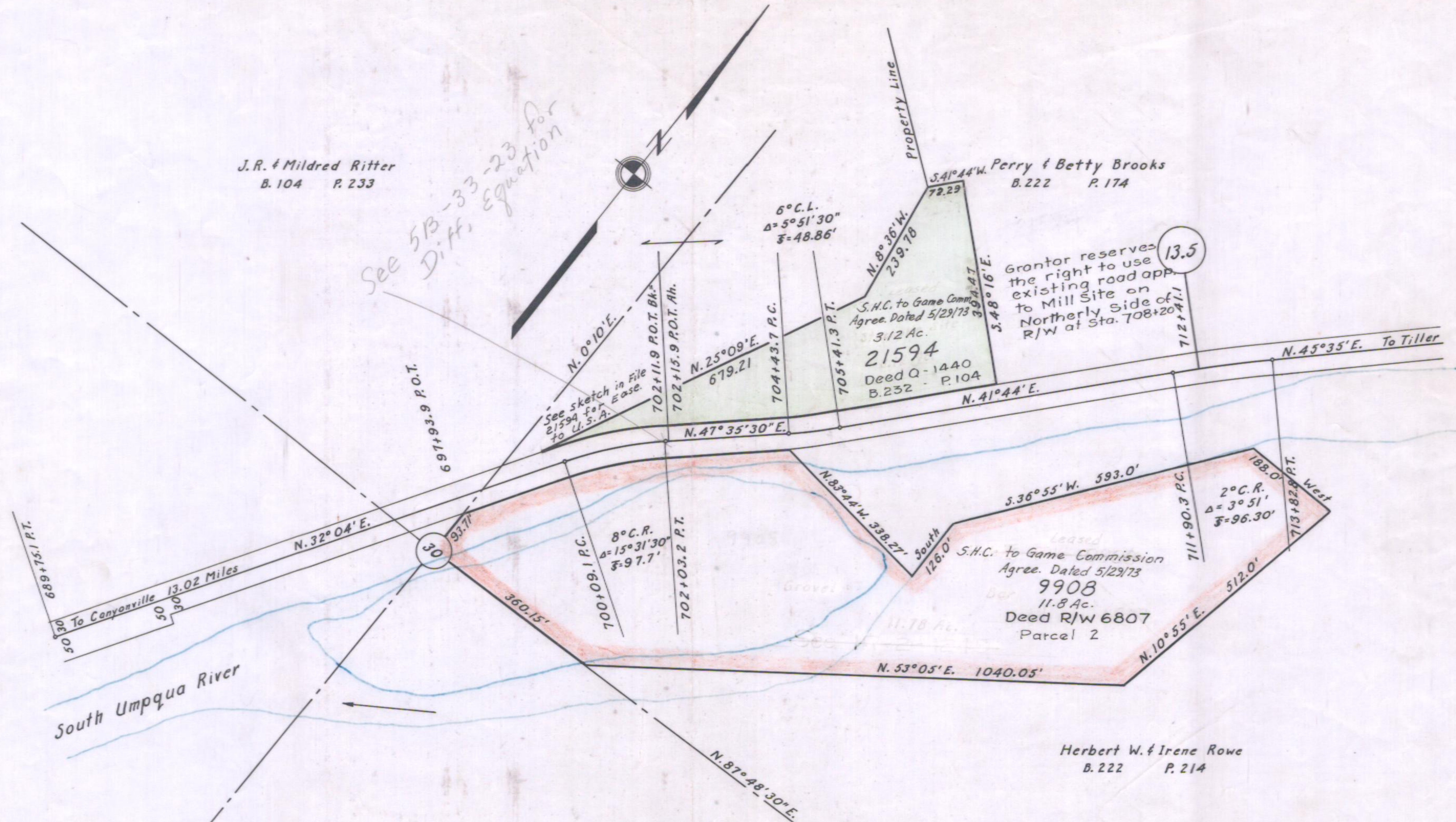

OREGON STATE HIGHWAY DEPARTMENT	
Purchase From	Perry & Betty Brooks
For	Stockpile Site
Highway	Tiller - Trail
County	Douglas
Scale 1" = 200'	Date Dec. 1953

5B-33-23

Original Map dated Oct. 1941, in file RW 6807