

9292

SEC. 15, T.26S., R.4W., W.M.

R.T. & LAURA BLAKELY
Volume 89 Page 326

S.P. BLAKELY CL. 42

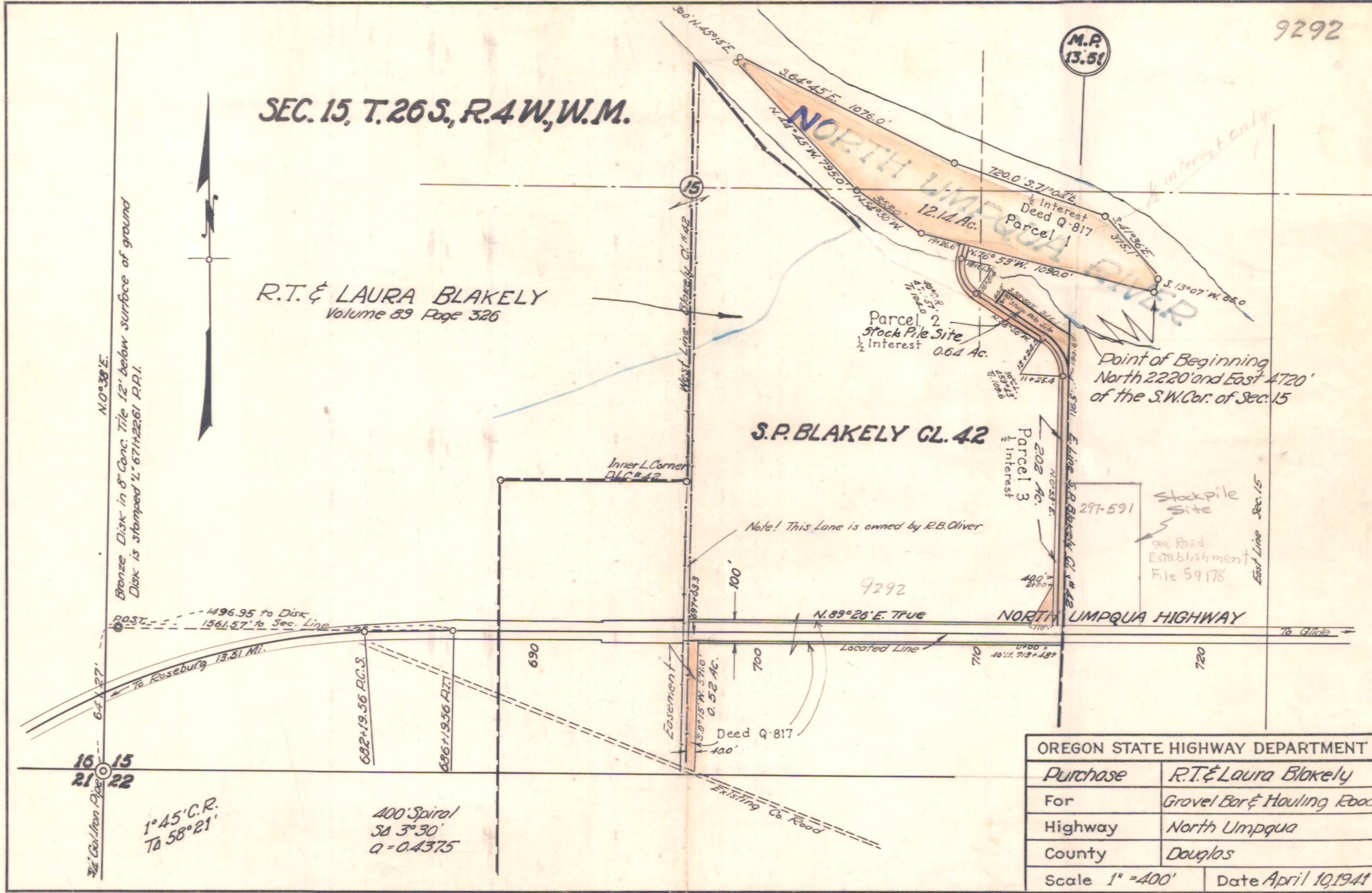

N. 0° 38' E.
Bronze Disk in 8" Conc. Tile 12" below surface of ground
Disk is stamped "L" 671422.61 P.P.I.

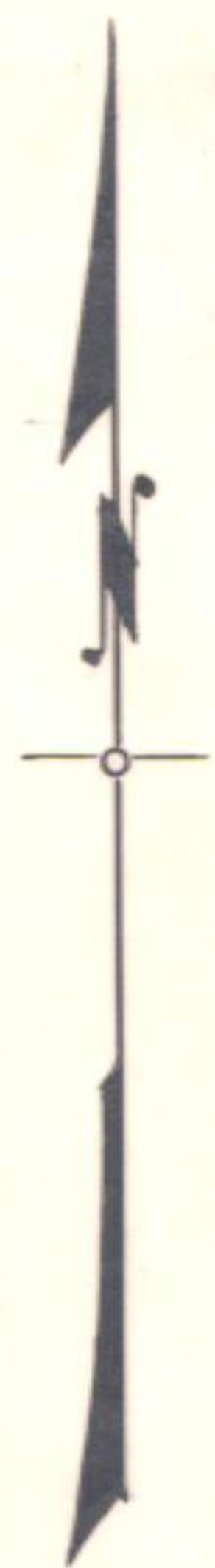

16
21
15
22

$1^{\circ}45' C.R.$
to $58^{\circ}21'$

400' Spiral
SA $3^{\circ}30'$
Q = 0.4375

OREGON STATE HIGHWAY DEPARTMENT	
Purchase	R.T. & Laura Blakely
For	Gravel Bar & Hauling Road
Highway	North Umpqua
County	Douglas
Scale 1" = 400'	Date April 10, 1941

5813-23

E.W.M.

4