

SEC. 24, T. 22 S., R. 10 W., W.M.

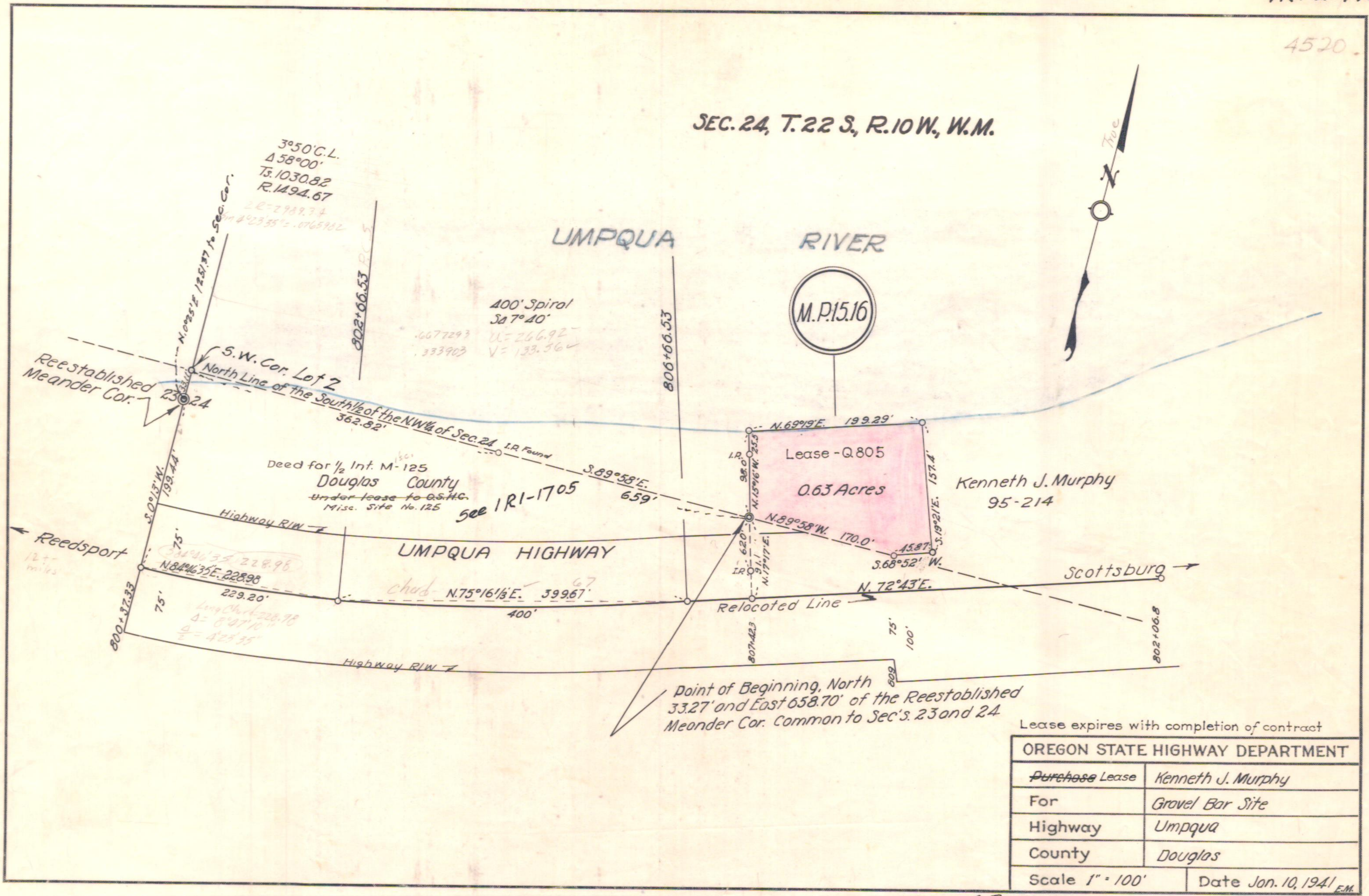

Lease expires with completion of contract

OREGON STATE HIGHWAY DEPARTMENT	
<del>Purchase</del> Lease	Kenneth J. Murphy
For	Gravel Bar Site
Highway	Umpqua
County	Douglas
Scale 1" = 100'	Date Jan. 10, 1941 E.M.

4B-21-24