

8873

SEC. 36 T. 29 S., R. 9 W., W.M.

MP. 41.19

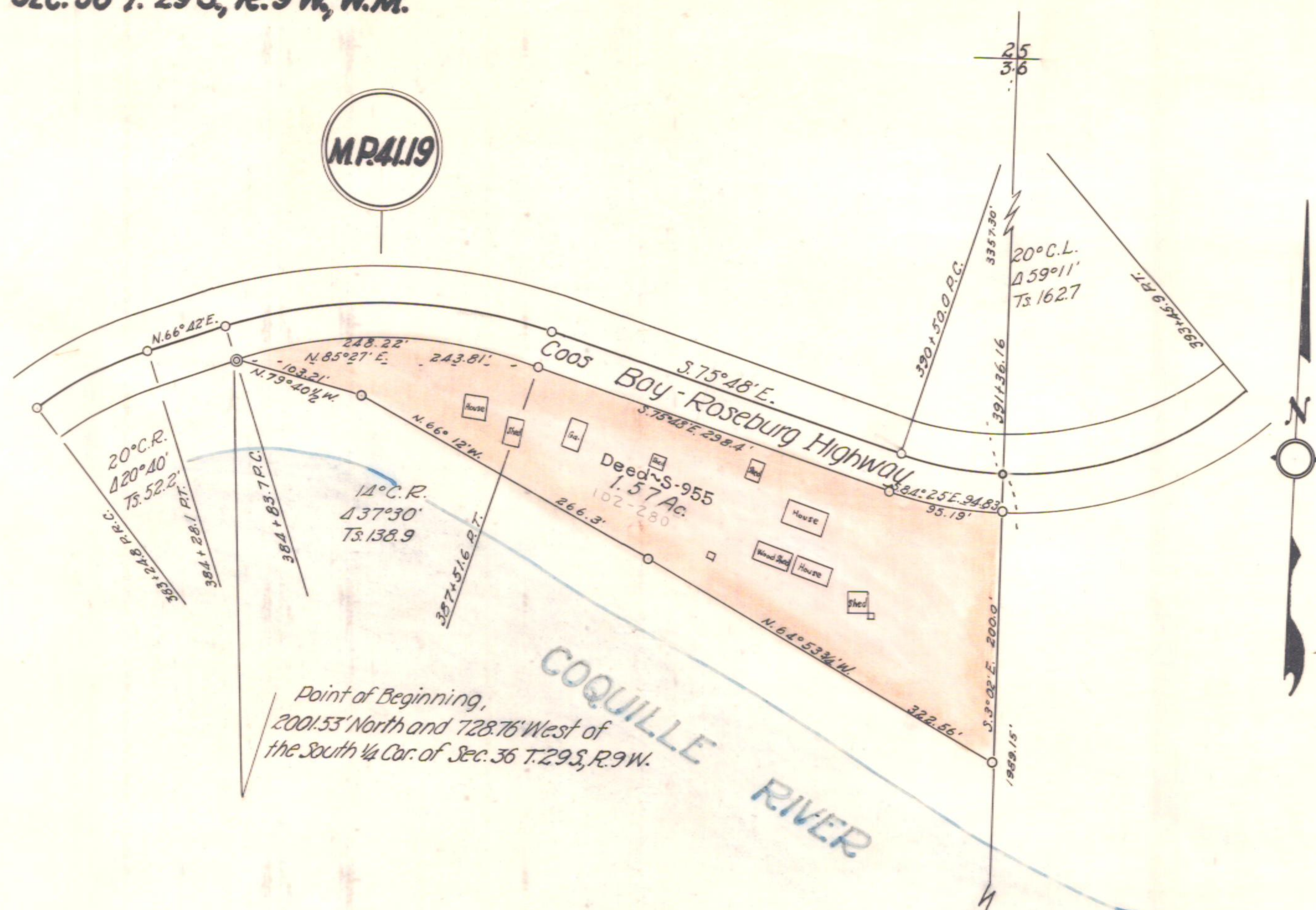

Point of Beginning,  
2001.53' North and 728.76' West of  
the South 1/4 Cor. of Sec. 36 T. 29 S., R. 9 W.

Sec. 36 T. 29 S., R. 9 W., W.M.  
Sec. 1 T. 30 S., R. 9 W., W.M.

OREGON STATE HIGHWAY DEPARTMENT	
Purchase	Douglas County
For	Stockpile Site
Highway	Coos Bay-Roseburg
County	Douglas
Scale 1"=100'	Date Jan. 11, 1941

3B-12-12 8B-27-26 9B-16-16

E.M.