

T.22S, R.7W, W.M.

M.P. 36.33

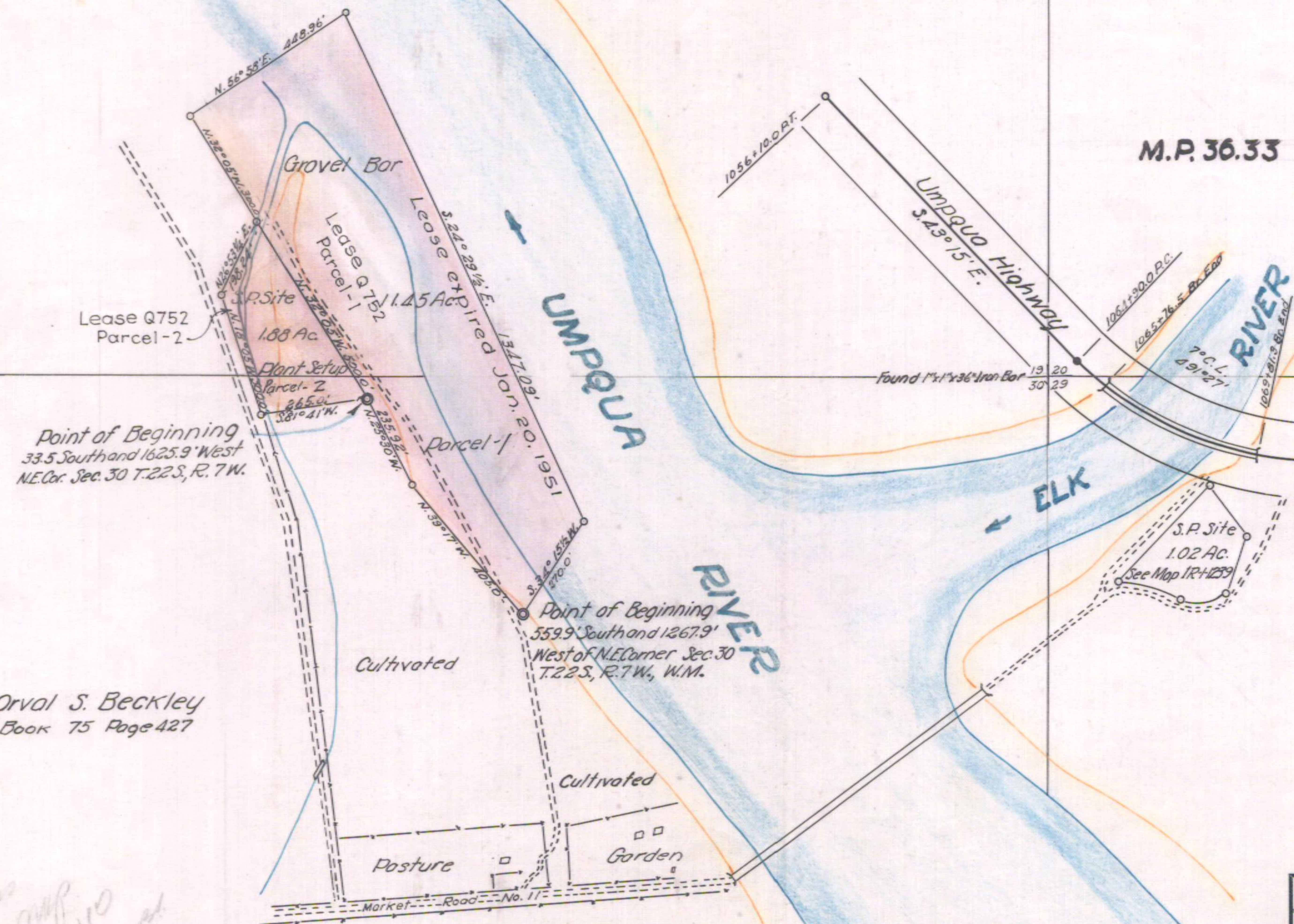

Point of Beginning
33.5 South and 1625.9 West
NE Cor. Sec. 30 T.22S, R.7W.

Point of Beginning
559.9 South and 1267.9 West
of NE Corner Sec. 30
T.22S, R.7W, W.M.

Orval S. Beckley
Book 75 Page 427

*Original
Survey Map
1R-2-1110
M.P.*

OREGON STATE HIGHWAY DEPARTMENT	
Lease From	Orval S. Beckley
For	Gravel Bar Site
Highway	Umpqua
County	Douglas
Scale 1" = 300'	Date Jan. 18, 1941 E.M.

(Handwritten mark)