

T. 24 S. R. 5 W.

File - 8409

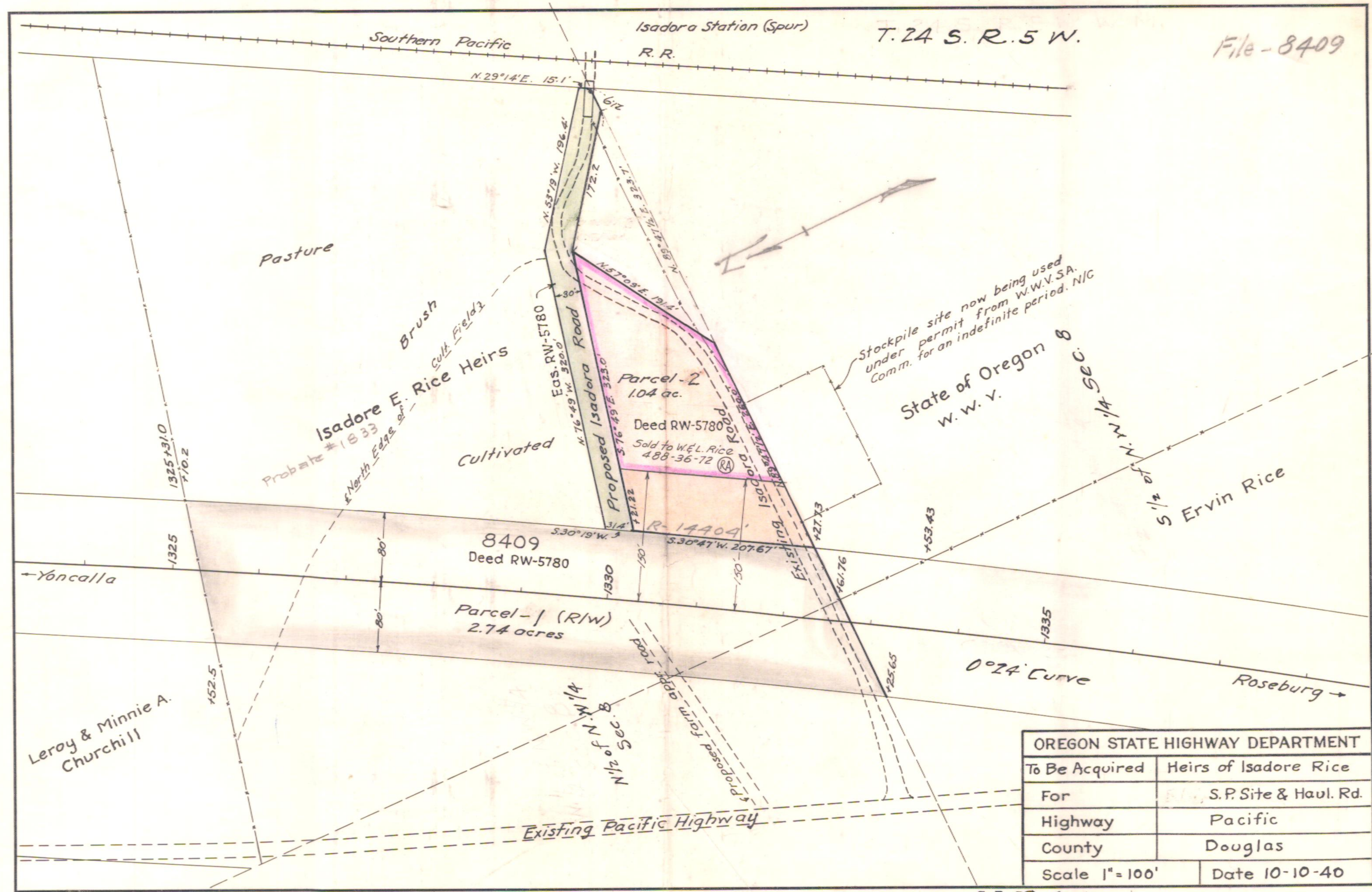

OREGON STATE HIGHWAY DEPARTMENT	
To Be Acquired	Heirs of Isadore Rice
For	S.P. Site & Haul. Rd.
Highway	Pacific
County	Douglas
Scale 1"=100'	Date 10-10-40

5B-29-4 (100')