

7983

AMENDED PLAT OF PLAT "O" OF J. FLUSE CO.  
OF SUTHERLIN LAND & WATER CO.

# SUTHERLIN

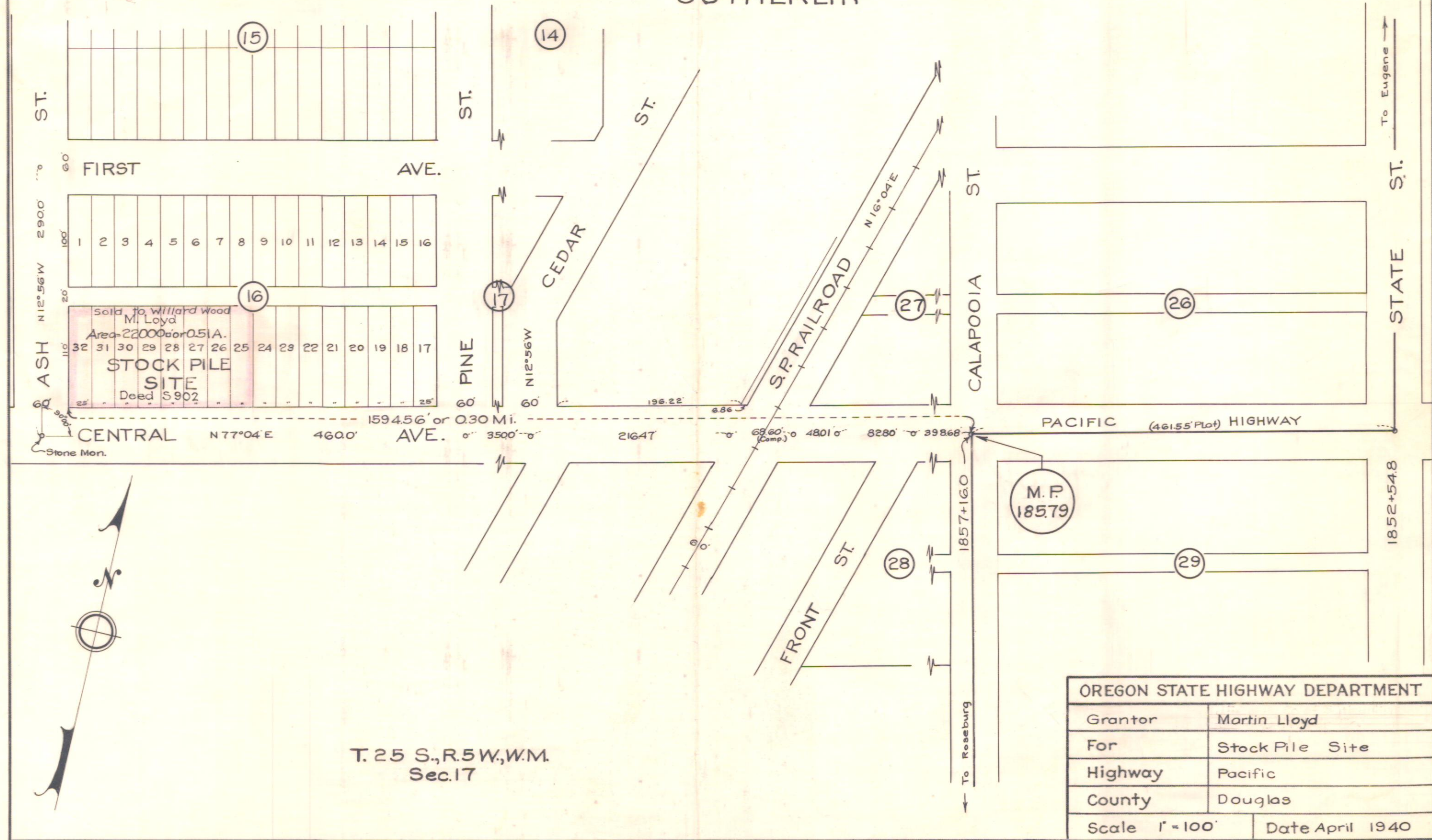

Sold to Willard Wood  
M. Loyd  
Area - 22000 or 0.51 A.  
**STOCK PILE  
SITE**  
Deed S.902

M.P.  
185.79

T. 25 S., R. 5 W., W.M.  
Sec. 17

OREGON STATE HIGHWAY DEPARTMENT	
Grantor	Martin Lloyd
For	Stock Pile Site
Highway	Pacific
County	Douglas
Scale 1" = 100'	Date April 1940

3B-11-12

9