

7980

Sec. 26 T.30S, R.5W.W.M.

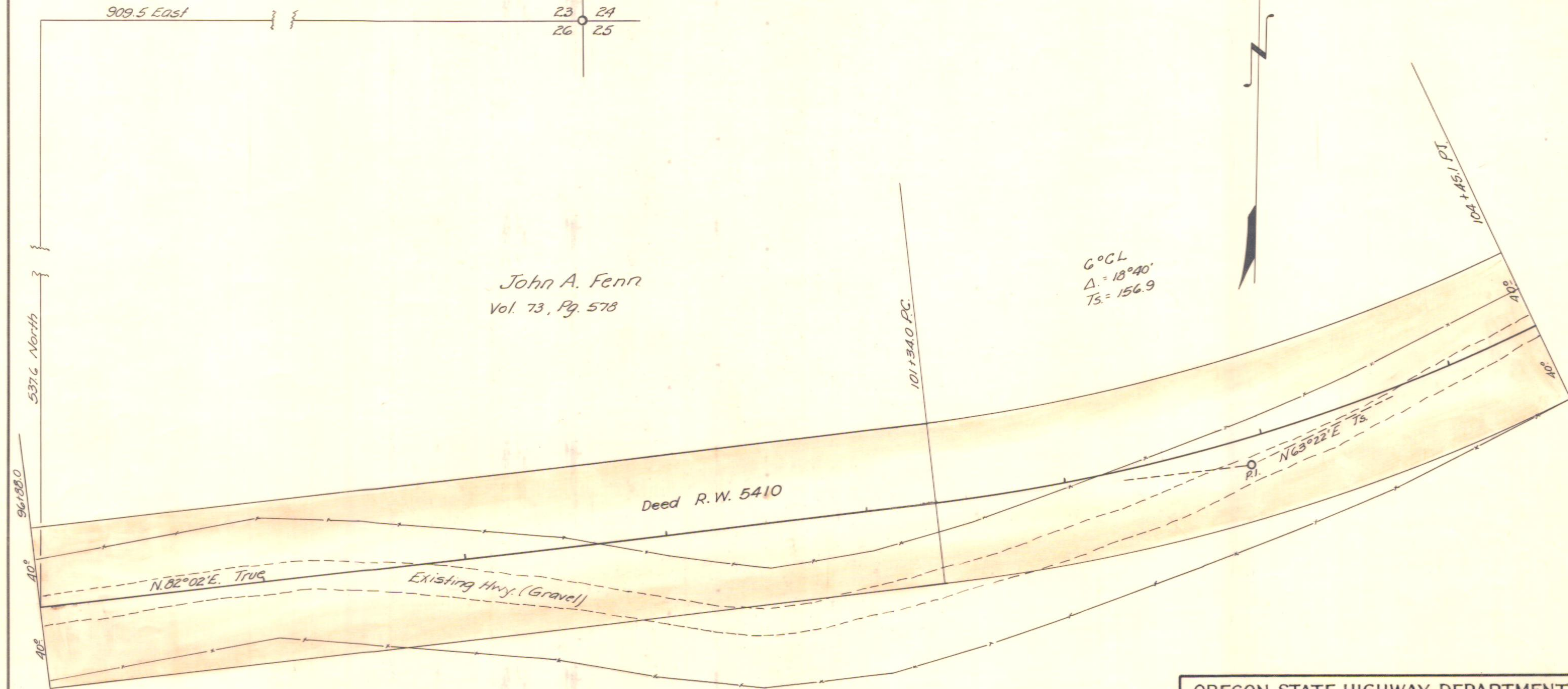

John A. Fenn  
Vol. 73, Pg. 578

Deed R.W. 5410

N. 02° 02' E. Trus

Existing Hwy. (Gravel)

G°CL  
Δ = 18° 40'  
Ts = 156.9

101+34.0 P.C.

104+45.1 P.T.

P.I.

N. 63° 22' E 75

OREGON STATE HIGHWAY DEPARTMENT	
To be Acquired From	John A. Fenn
For	Right of Way
Highway	Tiller-Trail Secondary
County	Douglas
Scale 1 in = 50 ft.	Date April, 1940

NOTE: SEE FILE 48833  
FOR ROAD ESTABLISHMENT  
DOCUMENTS