

7981

SEC. 24, T. 30 S., R. 5 W., W.M.

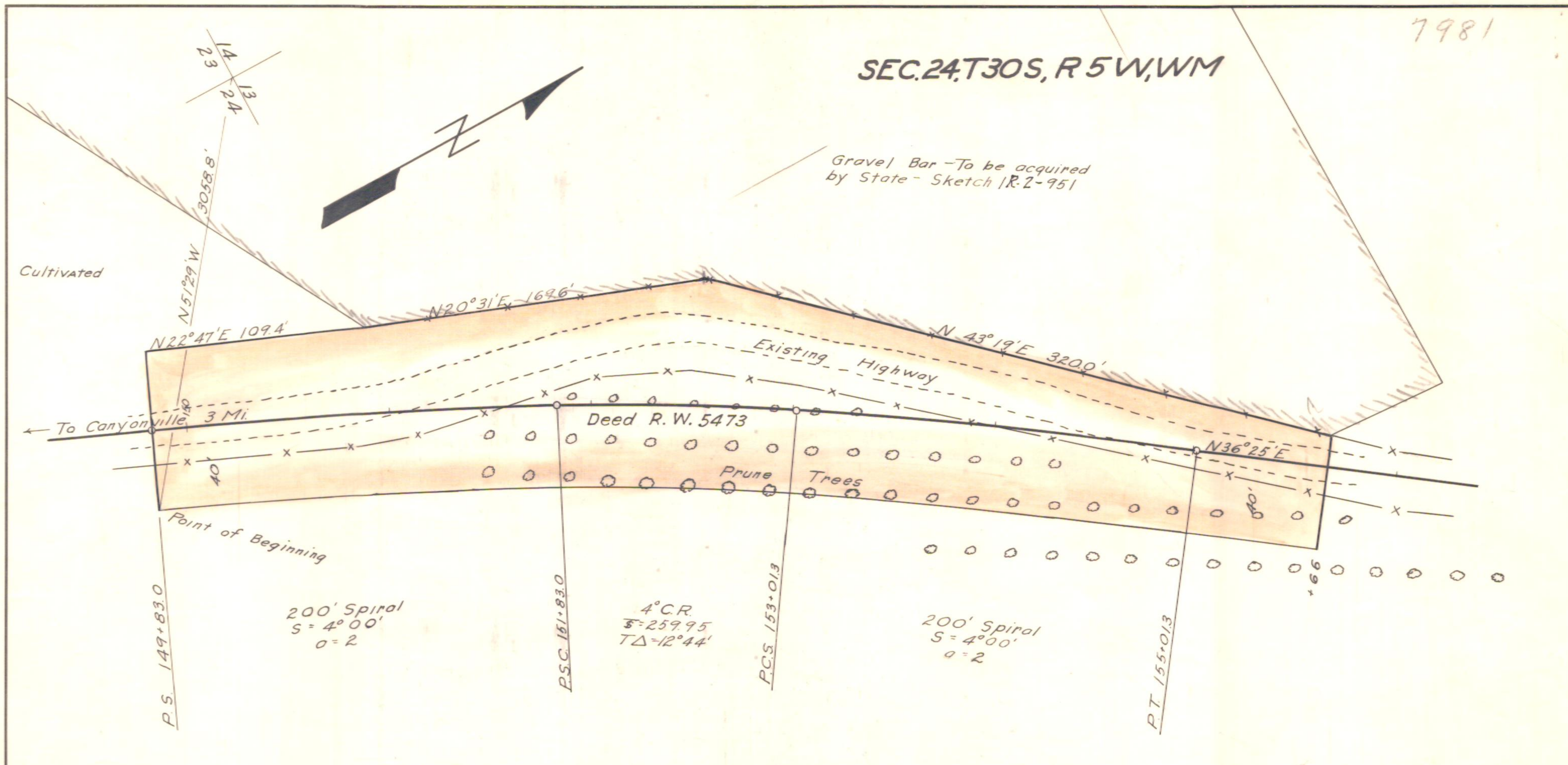

RALPH F. WEAVER
 Vol 88 Page 18
 Probate Jour. 14 Page 5

OREGON STATE HIGHWAY DEPARTMENT	
Owner	Ralph F. Weaver
For	Right of Way
Highway	Tiller Trail
County	Douglas
Scale 1" = 50'	Date April 1940

NOTE: SEE FILE 48833
 FOR ROAD ESTABLISHMENT
 DOCUMENTS