

SEC. 27, T. 30 S., R. 5 W., W.M.

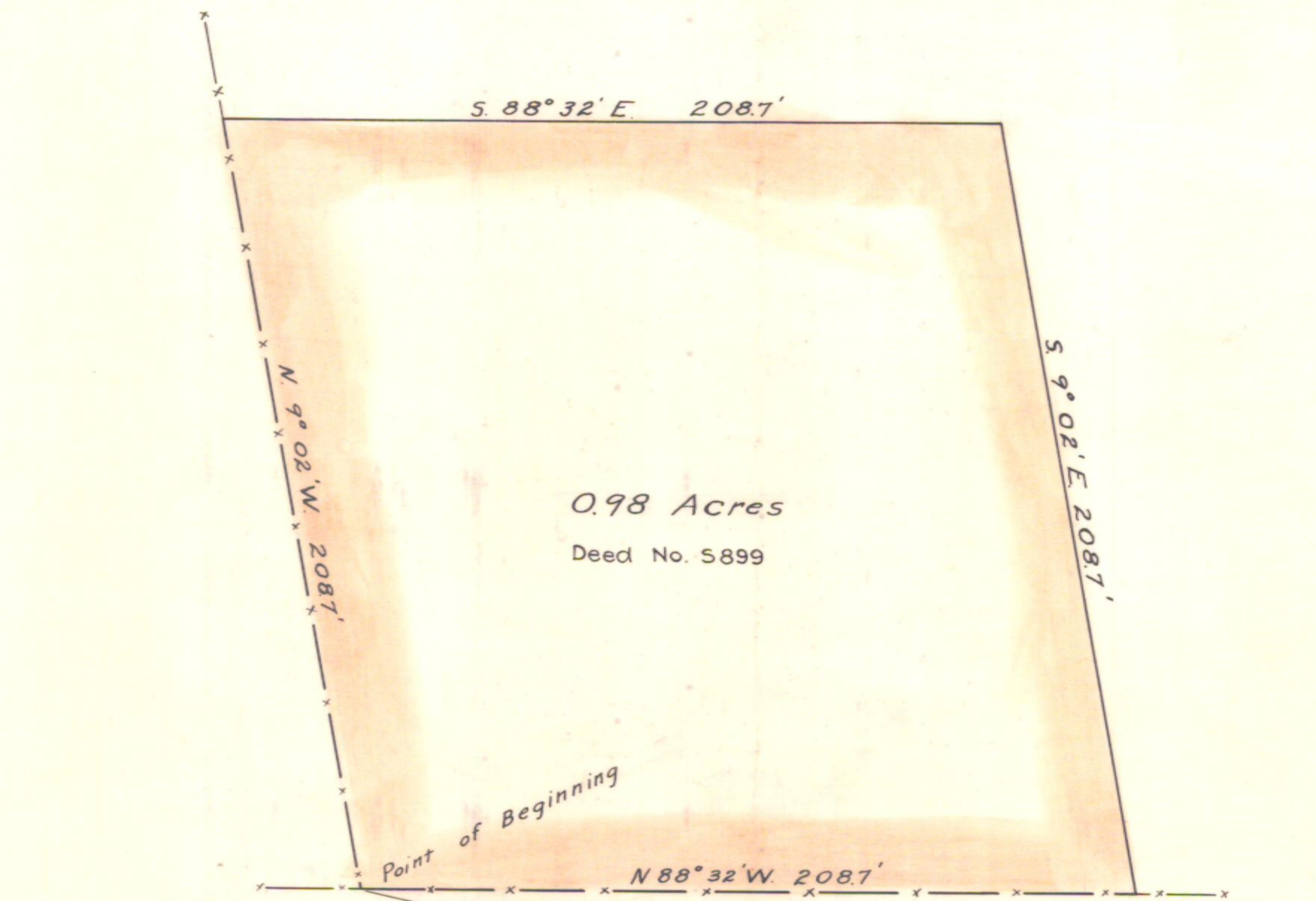

0.98 Acres
Deed No. 5899

← 0.3 Mi. To Canyonville

Existing Highway S 76° 23' E

Days Creek →

1985.4' To Sec. Cor
Sec's 26-27-34-35

OREGON STATE HIGHWAY DEPARTMENT	
Owner	Kate Farnsworth
For	Stockpile Site
Highway	Tiller Trail
County	Douglas
Scale 1" = 40'	Date March 1940