

Sec 3, T.29 S. R.6 W.

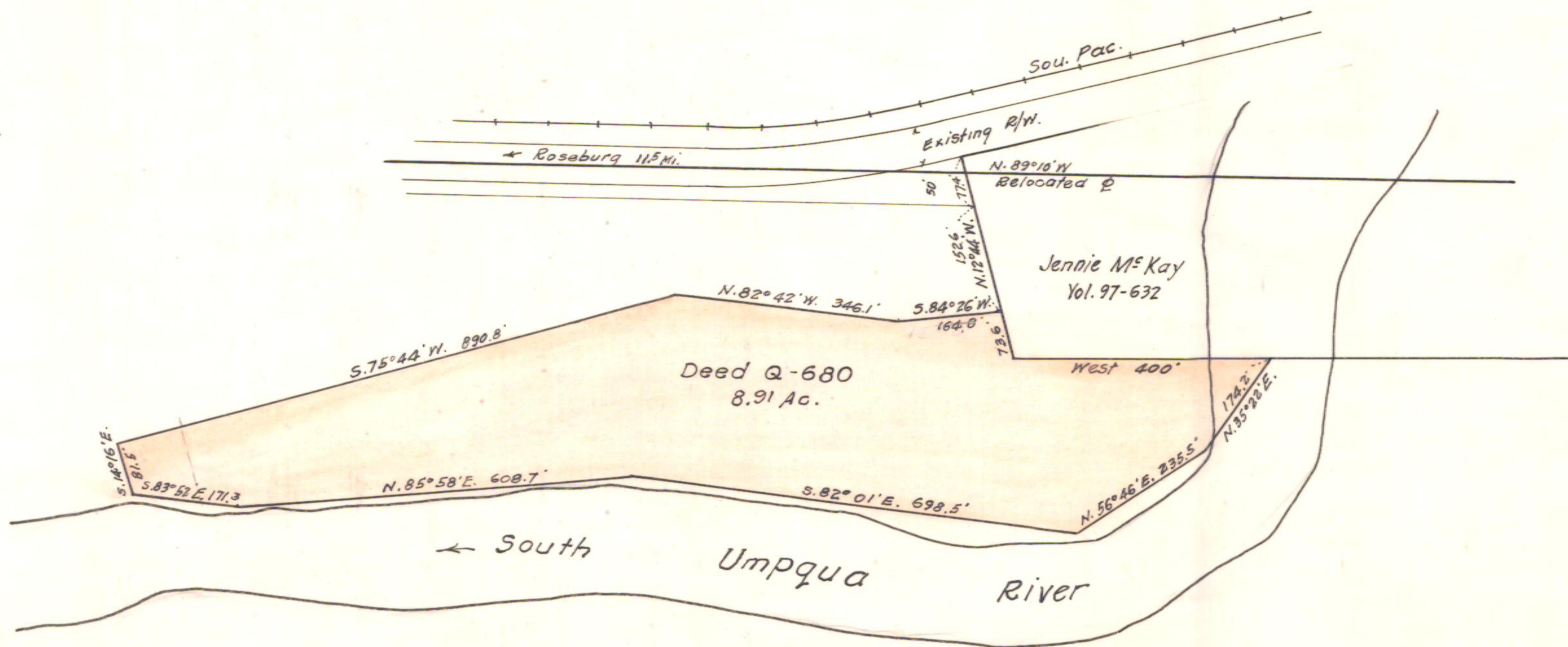

MP. 211.5

James H. Adams or

OREGON STATE HIGHWAY DEPARTMENT	
Acquired	Flossie Hanchett
For	Gravel Pit
Highway	Pacific Dillard's
County	Douglas
Scale 1" = 200'	Date Nov. 1938

5B-19-10