

6053 A

T. 28 S., R. 5 W., W.M.

3536
2 1



County Road To Dixgville 3.6 Miles
South 2900'
1251.8'

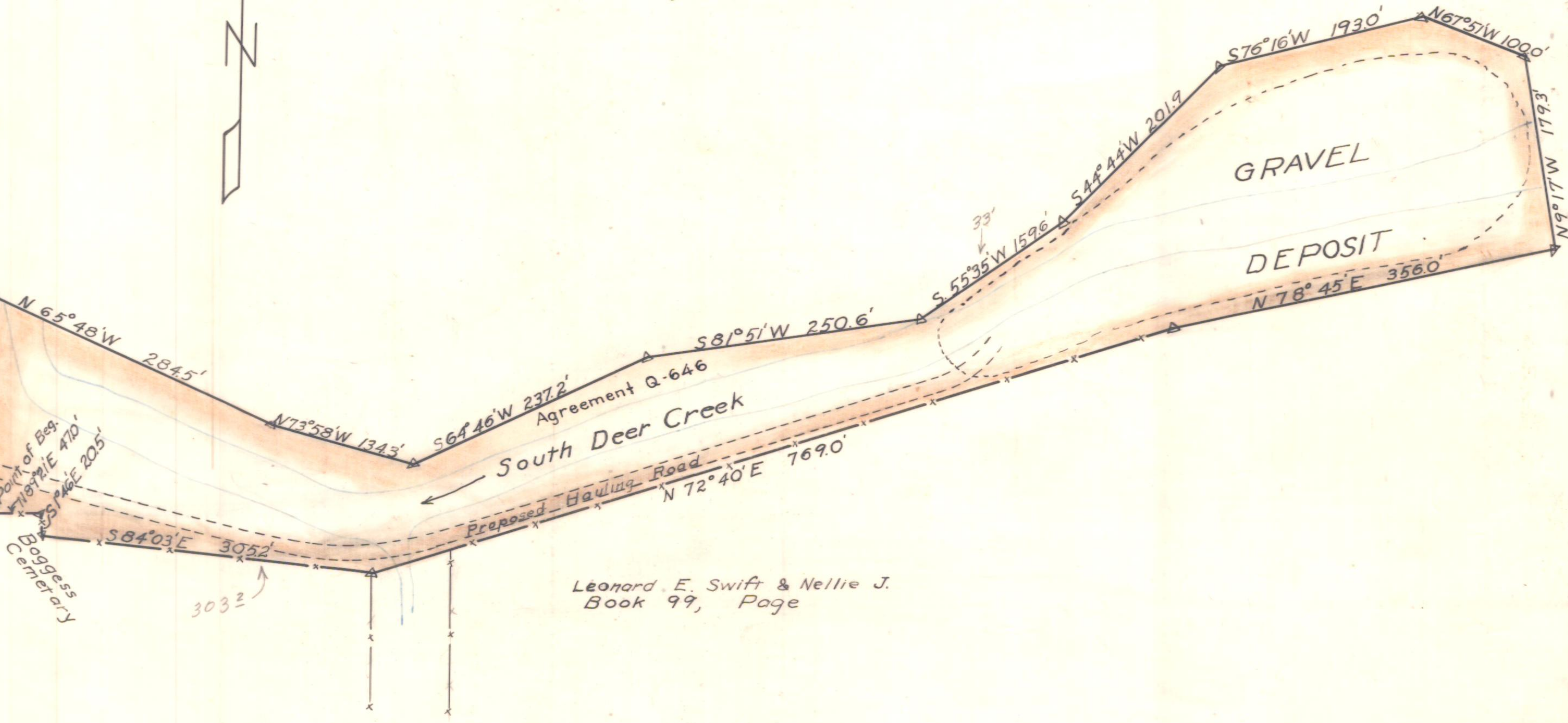

South Deer Creek

Leonard E. Swift & Nellie J.
Book 99, Page

OREGON STATE HIGHWAY DEPARTMENT	
Owner ^{To be} Leased	Leonard E. Swift & Nellie J.
For	Gravel Pit Site
Highway	North Umpqua
County	Douglas
Scale 1"=100"	Date July 1938