

SEC. 24-TWP. 22S. R. 6 W. W.M.

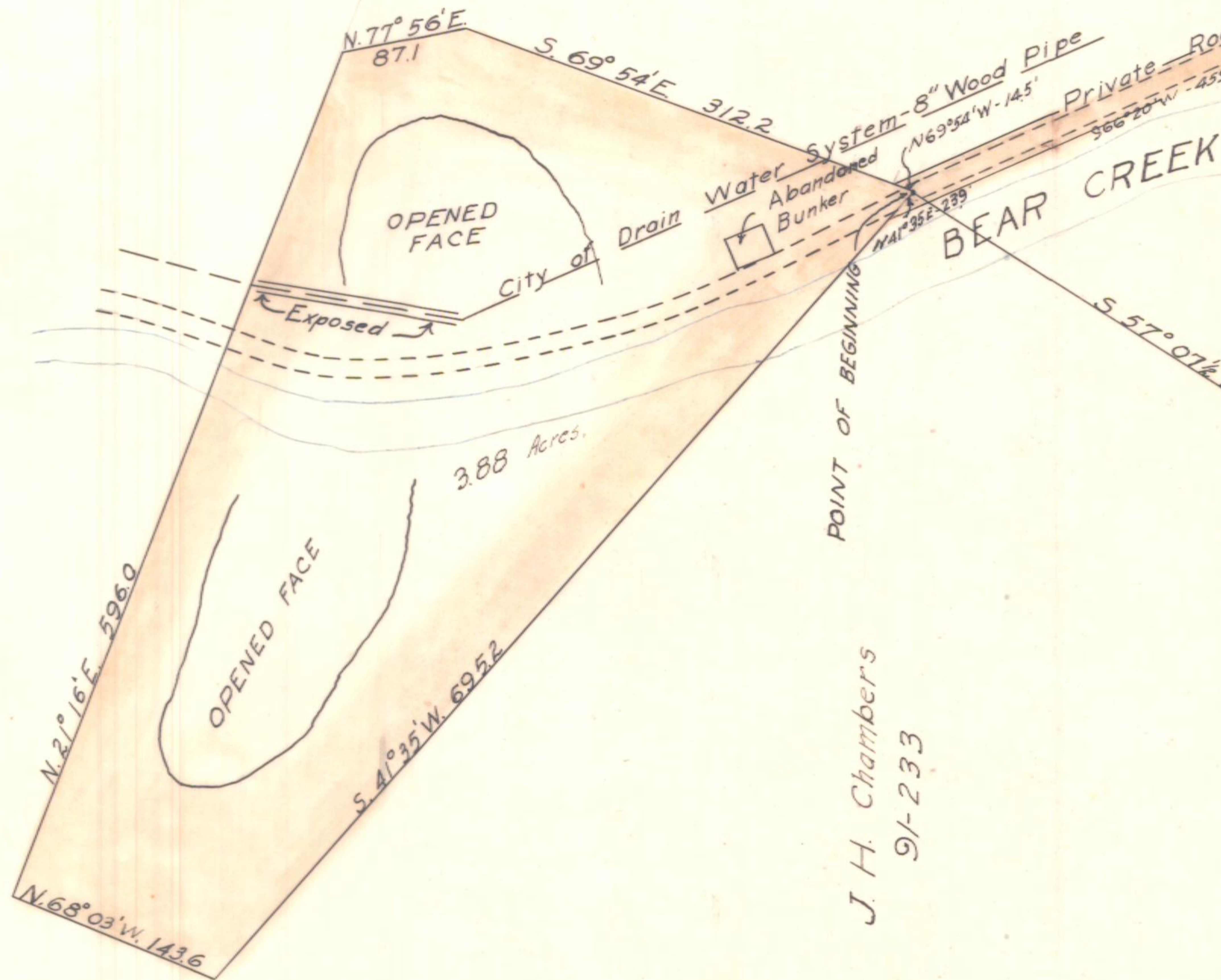

J. H. Chambers  
91-233

R. 6 W. W. M.  
R. 5 W. W. M.  
24 19 Found  
25 30

Aura D. Jackson  
96-132

OREGON STATE HIGHWAY DEPARTMENT	
Take acquired from	J. H. Chambers
For	Rock Quarry
Highway	Umpqua
County	Douglas
Scale 1" = 100'	Date Jan. 1938

5622  
5623

1.9 Mi. to  
M. P. 49.10  
Umpqua Hwy.

CREEK

BILLBY