

T.22S. R.10W. W.M.
SEC. 24

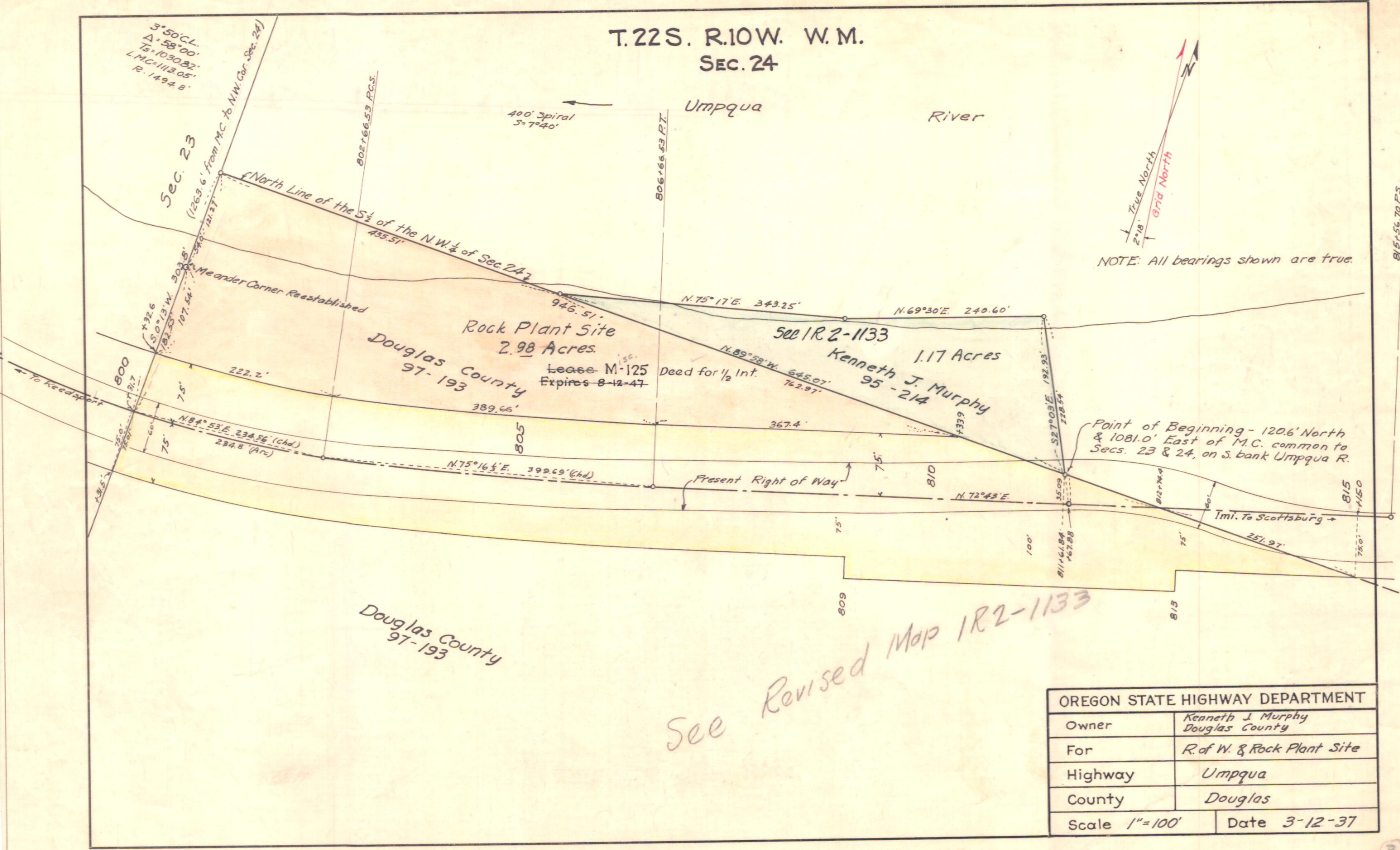

True North
Grid North
2°18'

NOTE: All bearings shown are true.

See Revised Map IR2-1133

OREGON STATE HIGHWAY DEPARTMENT	
Owner	Kenneth J. Murphy Douglas County
For	R. of W. & Rock Plant Site
Highway	Umpqua
County	Douglas
Scale 1"=100'	Date 3-12-37