

T.22S. R.9W. W.M.

Fred Weatherly Estate
Vol. 31 Page 437

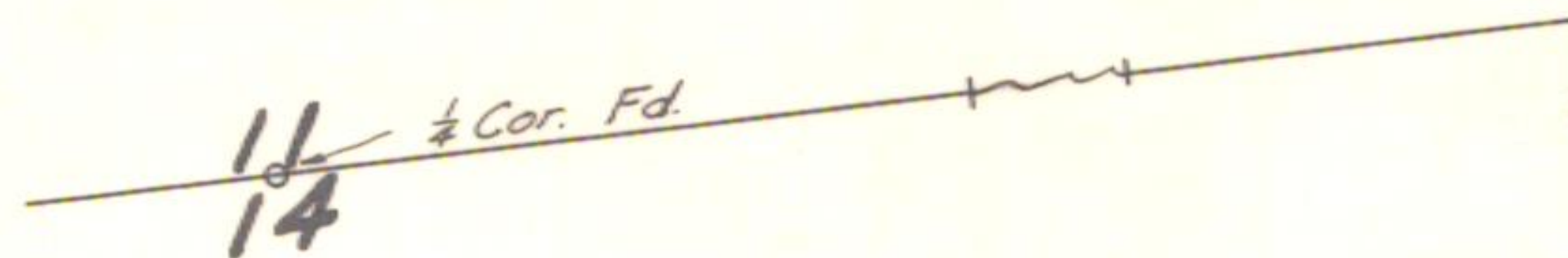

John Hudson DLC No.44

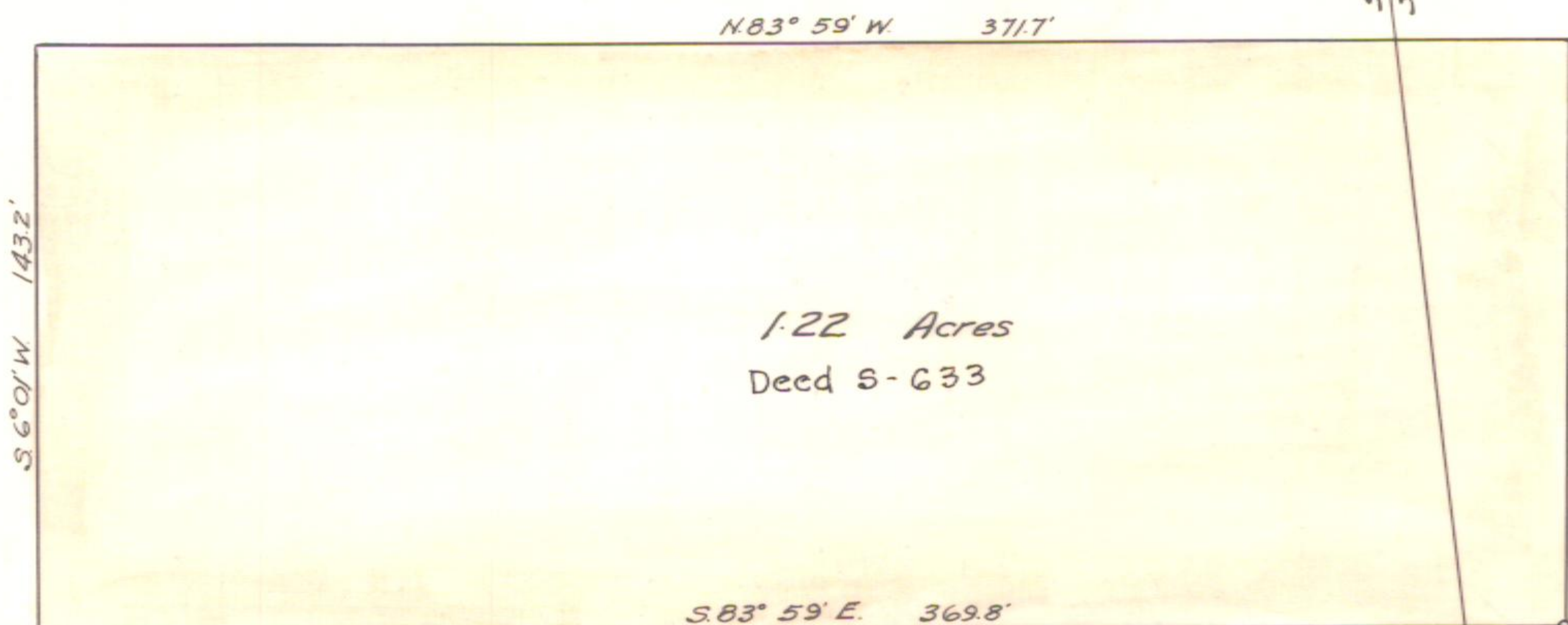

Long Prairie School House

Point of Beginning
2543.5' East & 1424.5' South
of North 1/4 corner Sec. 14

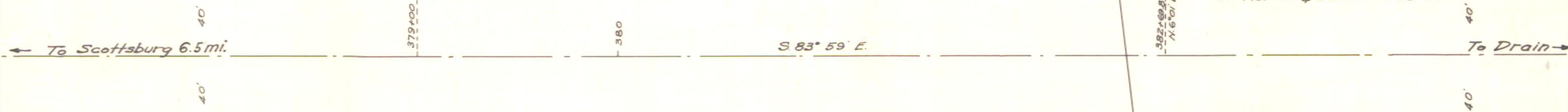

N. E. 1/4 Sec. 14 & N. W. 1/4 Sec. 13.

OREGON STATE HIGHWAY DEPARTMENT	
Acquired from	Fred Weatherly Est.
Owner	
For	Stockpile Site
Highway	Umpqua
County	Douglas
Scale 1" = 50'	Date 3-10-37