

MIDDLE FORK WHITE CEDAR CO.

VOL 93 PAGE 450

N. W. 1/4 OF THE N.E. 1/4
SEC 17

T. 30 S., R. 9 W., W. M.

NOTE: See 9B-13-5 For Portion Sold
S 68° 22' W 389.72
Sold to Looney
886-801-84

1.06 ACRES
Deed S-725 4483

POINT OF BEGINNING IS 720.59
SOUTH & 1508.75 WEST OF THE
N.E. COR. OF SEC 17 T. 30 S., R. 9 W.
SEC. COR. FOUND ROCK & 2 B. TS.

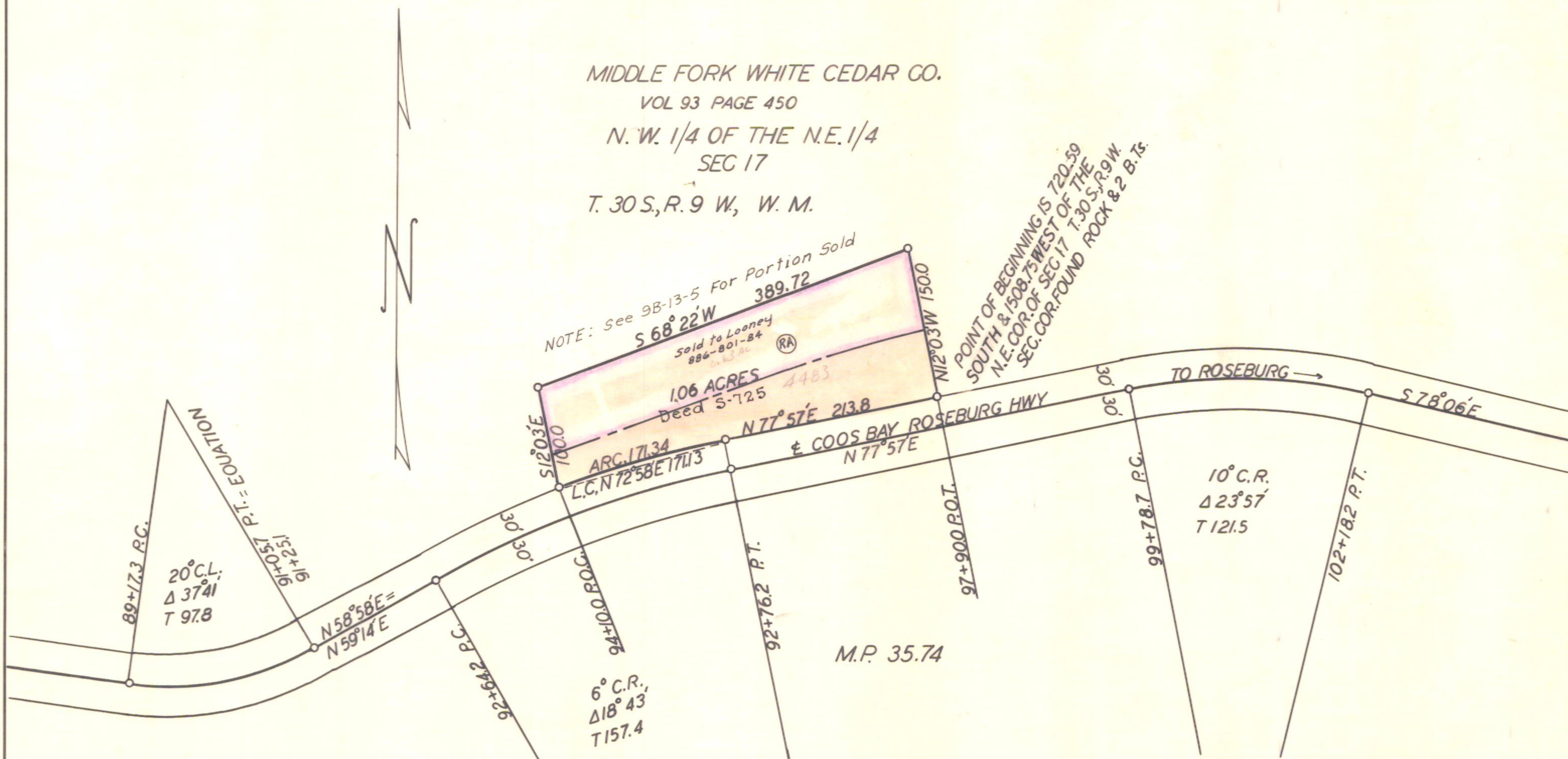

OREGON STATE HIGHWAY DEPARTMENT	
TO BE ACQUIRED FROM	Smith Wood Products Co.
For	STOCK PILE SITE
Highway	COOS BAY ROSEBURG
County	DOUGLAS
Scale 1/4" = 100 FT	Date MARCH 1937